

Bend. Don't break.

Comprehensive mental health care for the unique needs of kids, teens and families

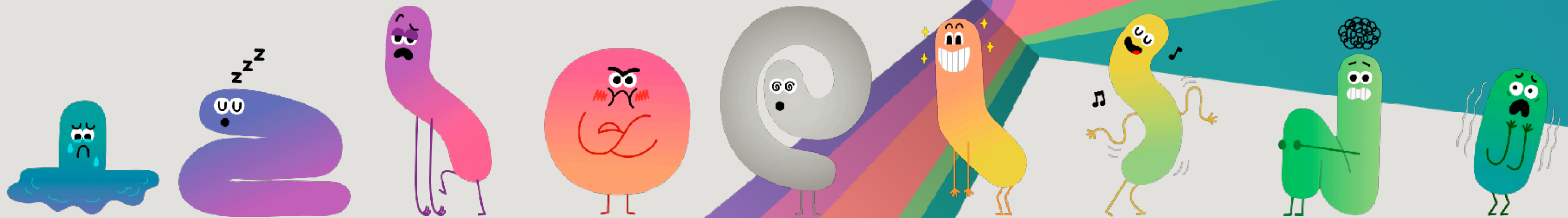

bend

What is Bend Health?

NATIONALLY AVAILABLE COACHING, THERAPY & PSYCHIATRY FOR KIDS & TEENS AND THEIR FAMILIES

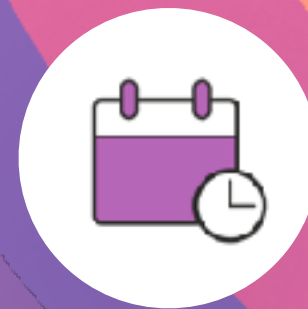

APPOINTMENTS AVAILABLE

In Days

(vs. 6-12 months nationally)



AGES 1-5

Parent/Caregiver-focused Care

Caregivers & Little Ones

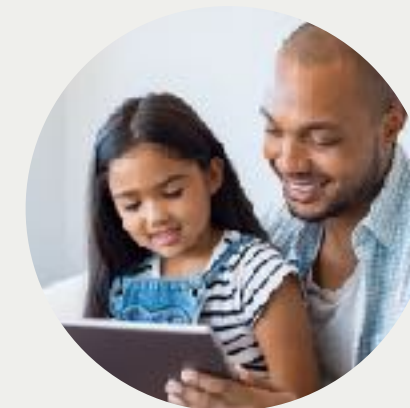

AGES 6-12

Family-focused Care

Kids & Family



AGES 13-17

Teen-focused Care

Teens (Parents/Caregivers, Siblings involved)

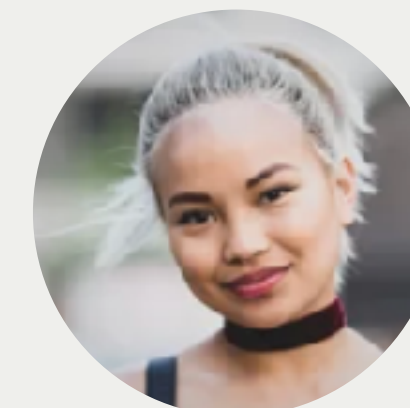

AGES 18-25

Adult-focused Care

Young Adults

Why Bend?

Timely Access: In-take appointments in days, follow-ups scheduled within 30 days.

Affordable, High-Quality Care: Targeted, affordable continuum of outpatient care designed to address total cost of care.

Acuity-aligned Care: Breadth of services enables matching of member need with appropriate provider type.

Measurement-informed Care: Consistent, embedded quality measures, peer-reviewed studies to inform treatment.



Bend has structured care programs tailored to specific needs

MEETING THE NEEDS OF KIDS AND FAMILIES WITH HIGH-QUALITY CARE ACROSS ACUITY

- **Rapid access to support teams** for crisis response, safety planning and ER diversion.
- **Acute stabilization program** supporting ER post-discharge, inpatient step-down care and HEDIS (FUH) measures.
- **Neuropsychological evaluations** ensuring access to affordable, high-quality testing for autism spectrum disorder, brain injury, learning disorders, and more.
- **Integrated collaborative care** supporting pediatric primary care delivery and better engagement with 80% still engaged in care at 6 months.
- **Shared registry** for collaborative care, patient care updates, and billing.

Rapid access to therapy & psychiatry

A WARM HAND-OFF FOR YOUTH IN CRISIS (ER AVOIDANCE / RISK MANAGEMENT)



- **Rapid access to therapy** for crisis stabilization suicidal ideation, self-harm, aggression, severe panic attacks, etc.) Same-day access for calls before 4pm local.
- **Rapid access to psychiatry** for anyone needing a one-time visit within 7 days (new medications, medication adjustments, post-hospital and post-ER visits).
- **Post visit, same-day triage** to the most appropriate care option: Intensive care, Collaborative care, Neuropsychological Eval or others as needed

Support for ER post-discharge, residential step-down care, and pediatric primary care

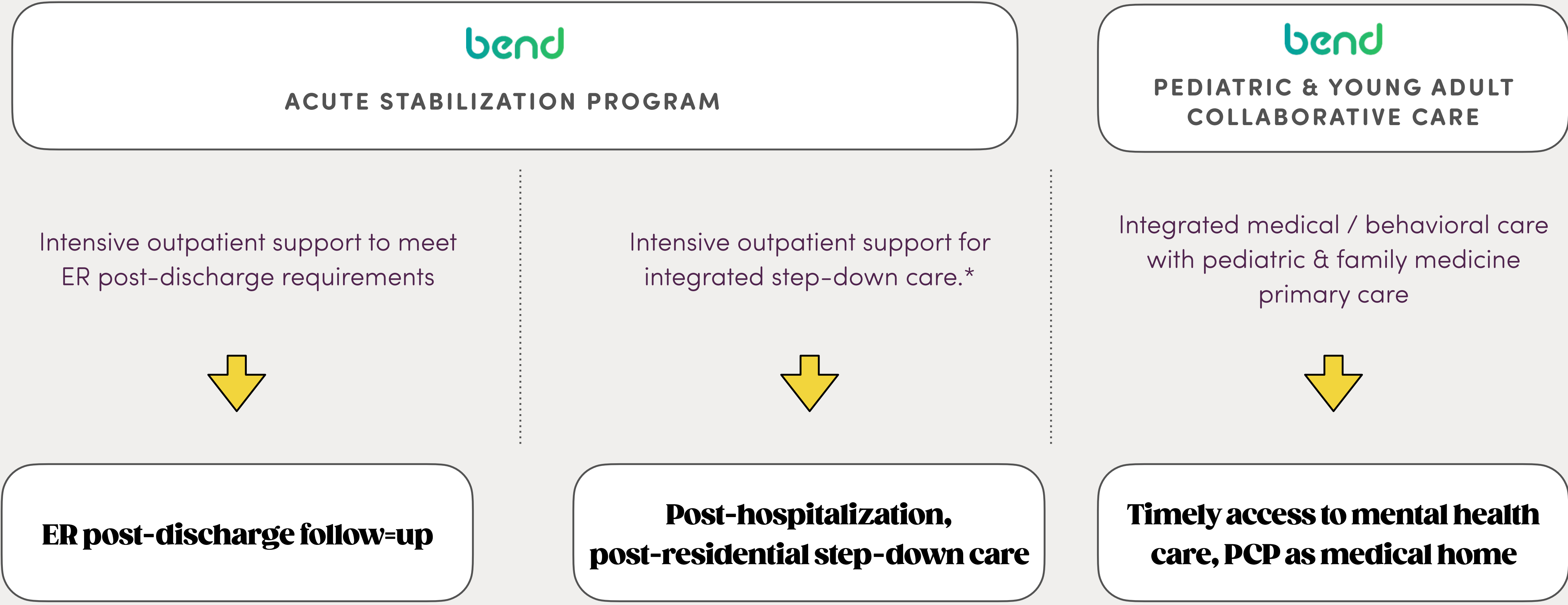

*Escalations / step-ups go back to system

Acute Stabilization Program

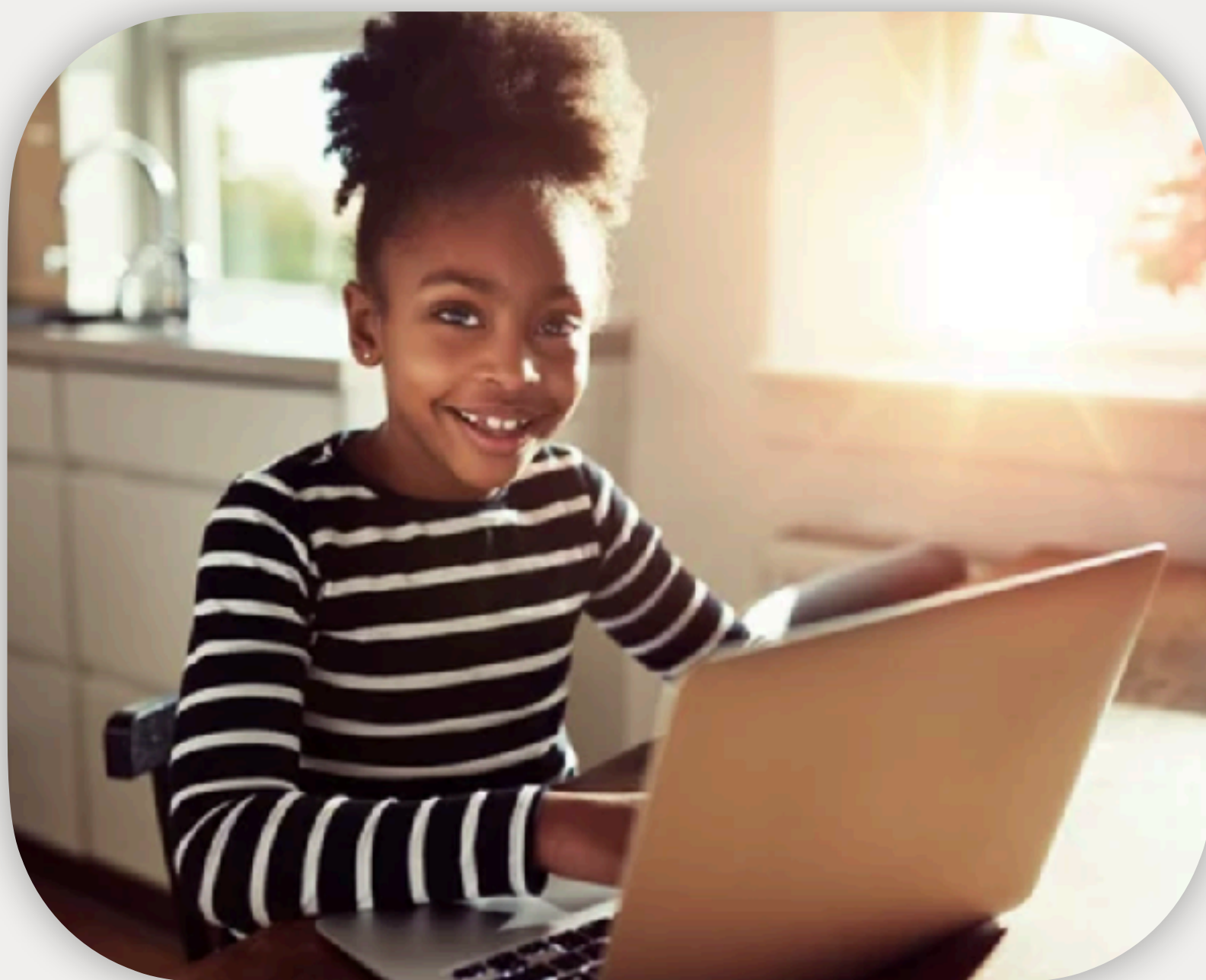

SUPPORTING ER POST-DISCHARGE AND INPATIENT STEP-DOWN CARE:

A set of **12-week**, specialized programs targeting children and adolescents **ages 8-25** who require more frequent behavioral health treatment than traditional outpatient care but do not need 24-hour hospitalization.

LICENSED PRACTITIONERS PROVIDE:

- Group therapy
- Individual therapy
- Family therapy
- Psychiatry

FOCUS AREAS:

- Anxiety and Depression
- ADHD and Behavioral Concerns
- Body Image Issues
- Impulse Control
- Aggression
- Suicidal Ideations and Self-Harm

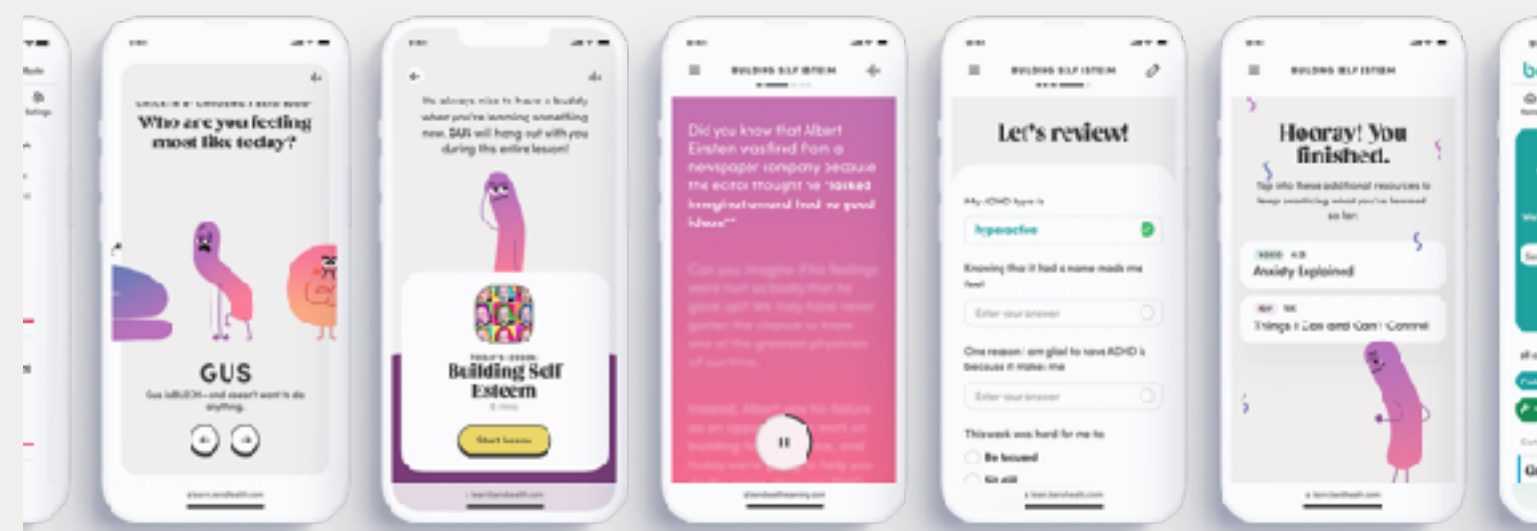

Neuropsychological Evaluations

GET A CLEARER PICTURE OF WHO A CHILD IS ON THE INSIDE, AND WHY

For kids and teens ages 2 to 25

OUR NEUROPSYCHOLOGICAL EVALUATIONS MEASURE:

- Attention/Concentration
- Executive Function
- General Intellect
- Language Usage
- Learning and Memory
- Mood and Personality
- Depression
- Motor Speed and Dexterity
- Processing Speed
- Reading/Reading Comprehension
- Reasoning
- Visuospatial Skills

LEARN MORE:

BendHealth.com/testing

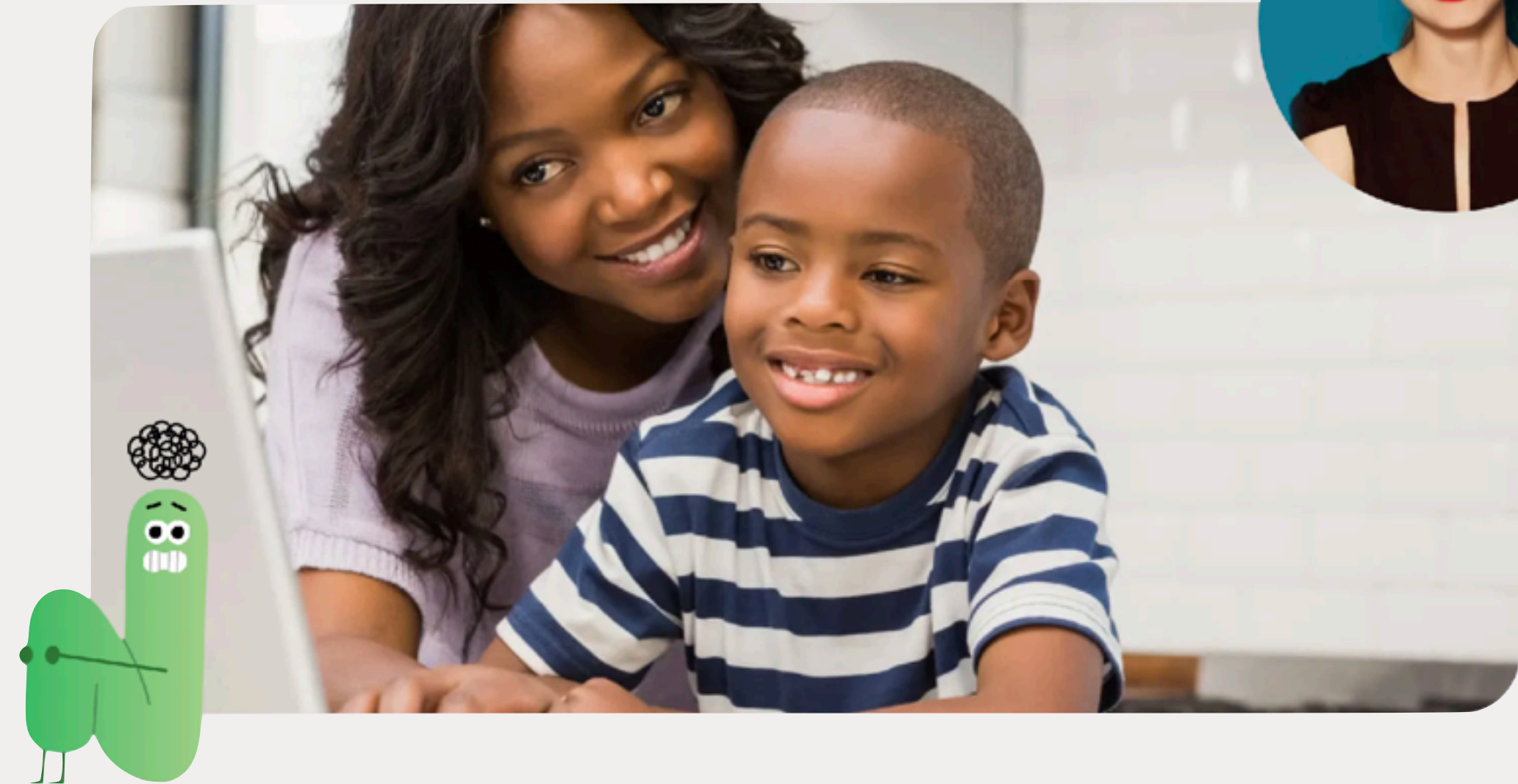

OUR EVALUATIONS CAN HELP UNCOVER:

- Autism Spectrum Disorder
- Learning disorders
- Neurodiversity
- ADHD
- Brain injury
- Academic difficulties

... and more!

Supporting Pediatric Primary Care

INTEGRATED MEDICAL/BEHAVIORAL CARE ACCESSIBLE IN THE PEDIATRIC PRIMARY CARE SETTING MAINTAINING THE MEDICAL HOME AND ALLEVIATING PCP BURN-OUT



ABOUT BEND COCM:

- Based on traditional CoCM⁽¹⁾, enhanced with additional interventions.
- Primary care clinics refer directly to Bend via portal or EHR
- Bend delivers coaching, therapy, care management, and meds consultation
- PCP's receive monthly patient snapshot of care plan and progress
- Health system / clinic bills the payer for minutes of behavioral care provided by Bend
- Over 70% of referrals enroll in Bend compared to 20%-30% for community-based referrals



Collaborative Care workflow summary

OVER 70% OF REFERRALS ENROLL IN BEND COMPARED TO 20%-30% FOR COMMUNITY-BASED REFERRALS

HOW IT WORKS

1

PCP REFERS*

Kids & Teens: 1-25

SUB-ACUTE - SEVERE,
SUBSTANCE USE

2

WE TREAT

Virtual Visits

COACHING, THERAPY, CARE
MANAGEMENT, MEDS CONSULT

3

PCP RECEIVES NOTES

Monthly Summary

SNAPSHOT OF PATIENT
CARE PLAN & PROGRESS

4

PCP BILLS PAYER*

Billing Summary

TOTAL NUMBER COCM
MINUTES PER PATIENT

*Exclusion Criteria Provided

*Fee Split: 85%-90% to Bend

Review of symptoms, medical history, and other risk factors result in highly personalized care plans triaged to appropriate care solution

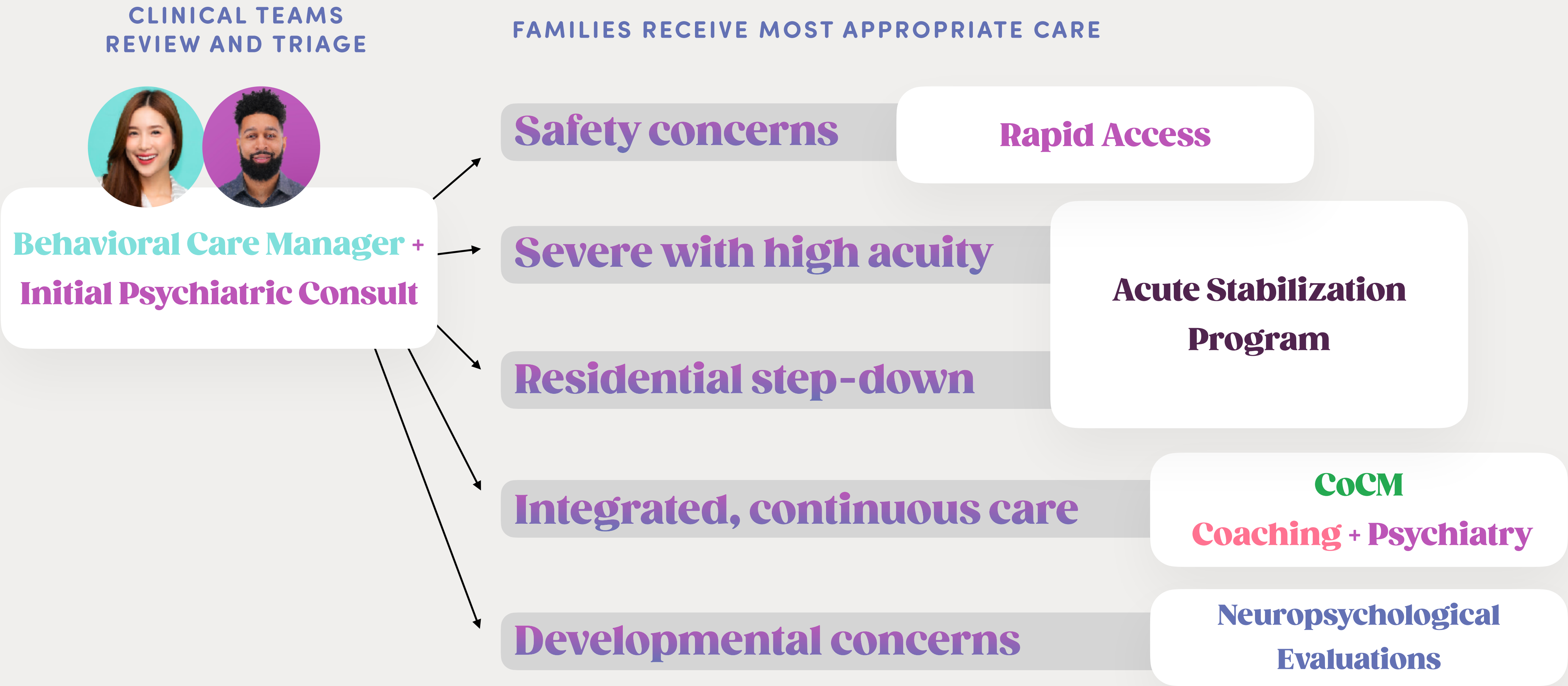

Rapid Support Team & ER Diversions

RST RESPONSE AVERAGE PER QUARTER

ER DIVERSIONS



Bend RST responds to
identified risk



Impact & Outcomes

CLINICAL OUTCOMES



8
peer-reviewed studies
published in 2023



“Wonderful support
during a difficult
time”

QUALITY MEASURES

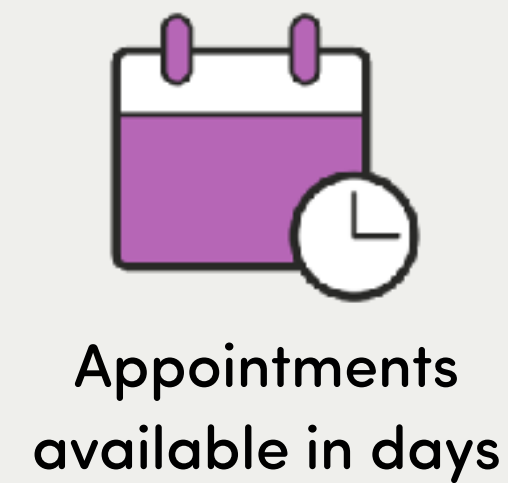

“This is the best experience I’ve ever had
when it comes to working towards
supporting my daughter.”

MEMBER SATISFACTION

4.6 /5 stars
Overall Satisfaction Rating

68
Net Promoter Score

“We are so happy with how attentive Bend
has been in including us and helping us
navigate through this difficult time.”

Measurement-informed Care

CONSISTENT, EMBEDDED QUALITY MEASURES AND PEER-REVIEWED STUDIES TO INFORM TREATMENT

Internal & external reporting

- Retention
- Discharge reasons
- Safety metrics
- Current wait times
- HEDIS metrics
- Child, teen, young adult symptoms (e.g. PHQ-9)
- Caregiver symptoms (e.g. sleep, burnout)
- Mental health disorder diagnosis
- Time to clinically significant change in symptoms

8 Peer-reviewed studies demonstrating efficacy



**Continually
informing care
processes**



**Up-to-date
evidence**



**High-quality, accessible, pediatric and young
adult outpatient mental health care**



Thank you!

Monika Roots, MD, FAPA

PRESIDENT, CO-FOUNDER

MONIKA@BENDHEALTH.COM

Rapid Access workflow summary

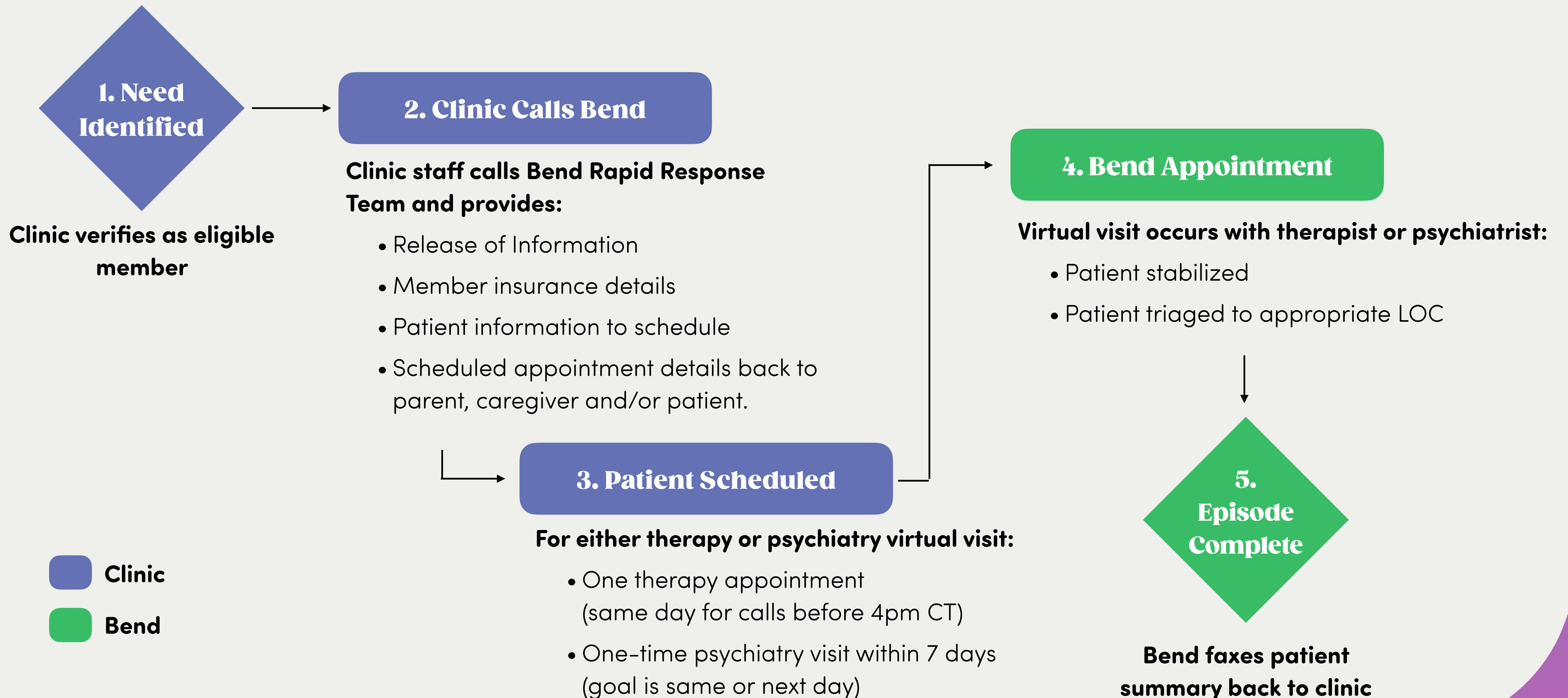

Implementation process

Training Provided by Bend

Insurance eligibility

Clinical criteria – Urgent/emergent needs including but not limited to:

- Suicidal ideation (therapy)
- Self-harm (therapy)
- Aggression (therapy)
- Severe panic attacks (therapy)
- New medications (psychiatry)
- Medication adjustments (psychiatry)
- Post-hospitalization (psychiatry)
- Post-ER visits (psychiatry)

How to call and schedule

How sharing of patient information works

Communications Provided by Bend

Summary Sheet for Providers

- How the program & billing works
- What to expect for follow-up
- Frequently ask questions

Provider Scripting

- How to describe the service to parents, caregivers and patients

Patient-facing materials

- Rapid access program benefits
- What to expect post Bend appointment
- Frequently ask questions

Launch Pilot

Research Snapshot: Member profile

	All members active in 2023 % (n = 2212)
Age (M ± SD)	10.8 ± 3.7 years
Sex at birth	
Male	48% (n = 1060)
Female	51% (n = 1137)
Gender non-conforming	6% (n = 135)
Race/Ethnicity	
White	47% (n = 1037)
Other/Multi-racial	53% (n = 1175)
Mental health diagnosis	
Anxiety	29% (n = 637)
Depression	5% (n = 110)
ADHD	16% (n = 346)

Research Snapshot: Symptom Severity at Baseline

Highest severity (member symptoms)	Members % (N = 2144)
Screened-out	3.3% (n = 70)
Low	6.2% (n = 132)
Mild	12.7% (n = 272)
Moderate*	34.0% (n = 729)
Severe	43.9% (n = 941)

**Includes moderately severe*

Research Snapshot: Symptom Severity at Baseline

Symptom	Members with elevated* symptoms % (n)
Child/Teen	
Anxiety	39% (n = 867)
Depressive	30% (n = 663)
Inattention	29% (n = 354)
Hyperactivity	17% (n = 354)
Oppositional	22% (n = 382)
Caregiver	
Burnout	13% (n = 266)
Sleep problems	11% (n = 231)
Parental stress	16% (n = 340)

***Elevated:** moderate or greater symptom severity

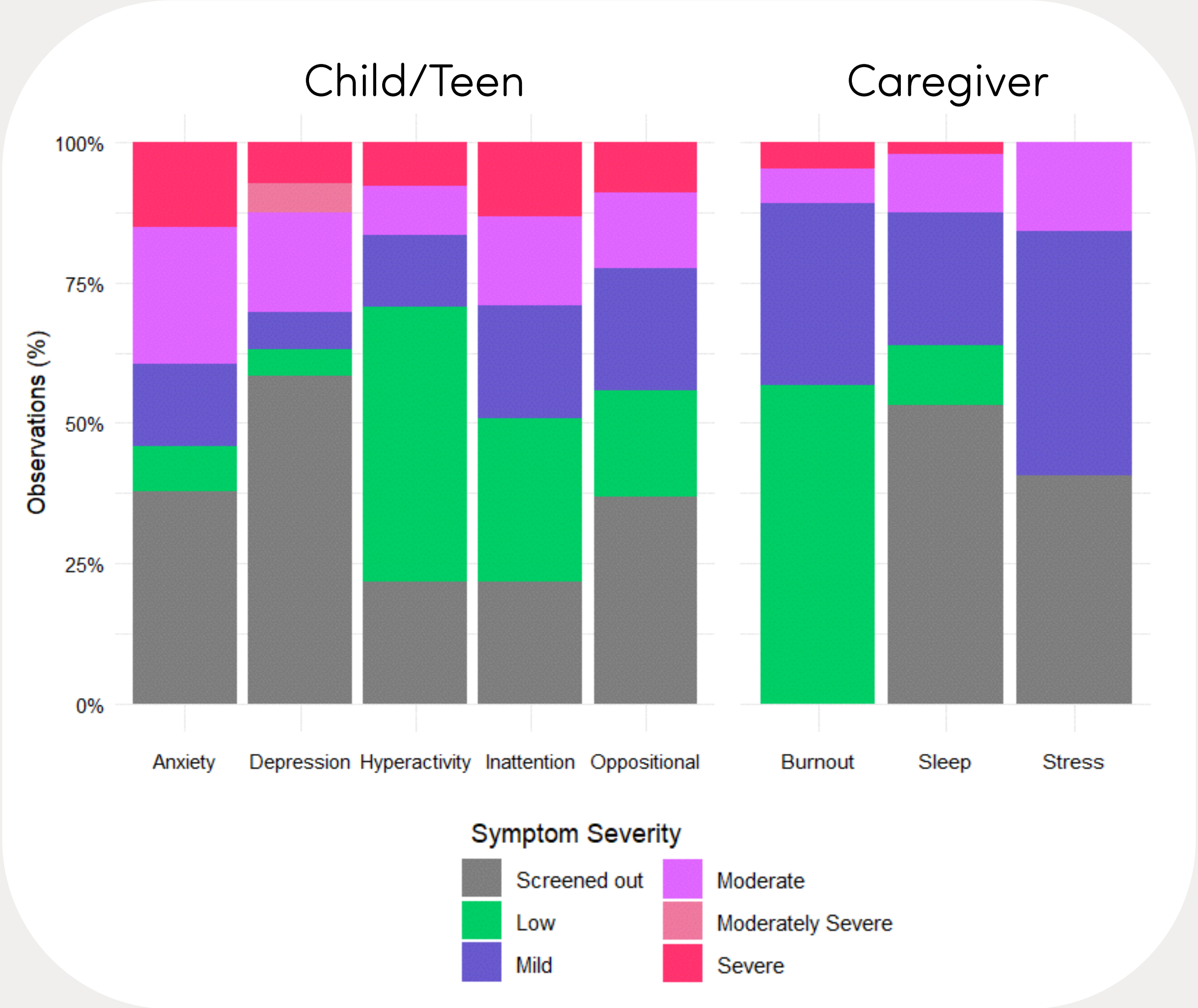

Research Snapshot: Symptom Improvement

Most members reach **reliable** and **stable** improvement* within 6 coaching sessions.

Symptom	Rates of symptom improvement *, % (n)
Child/Teen	
Anxiety	81% (n = 487)
Depressive	81% (n = 362)
Inattention	80% (n = 361)
Hyperactivity	83% (n = 217)
Oppositional	81% (n = 279)
Caregiver	
Burnout	74% (n = 120)
Sleep problems	85% (n = 150)
Parental stress	72% (n = 177)

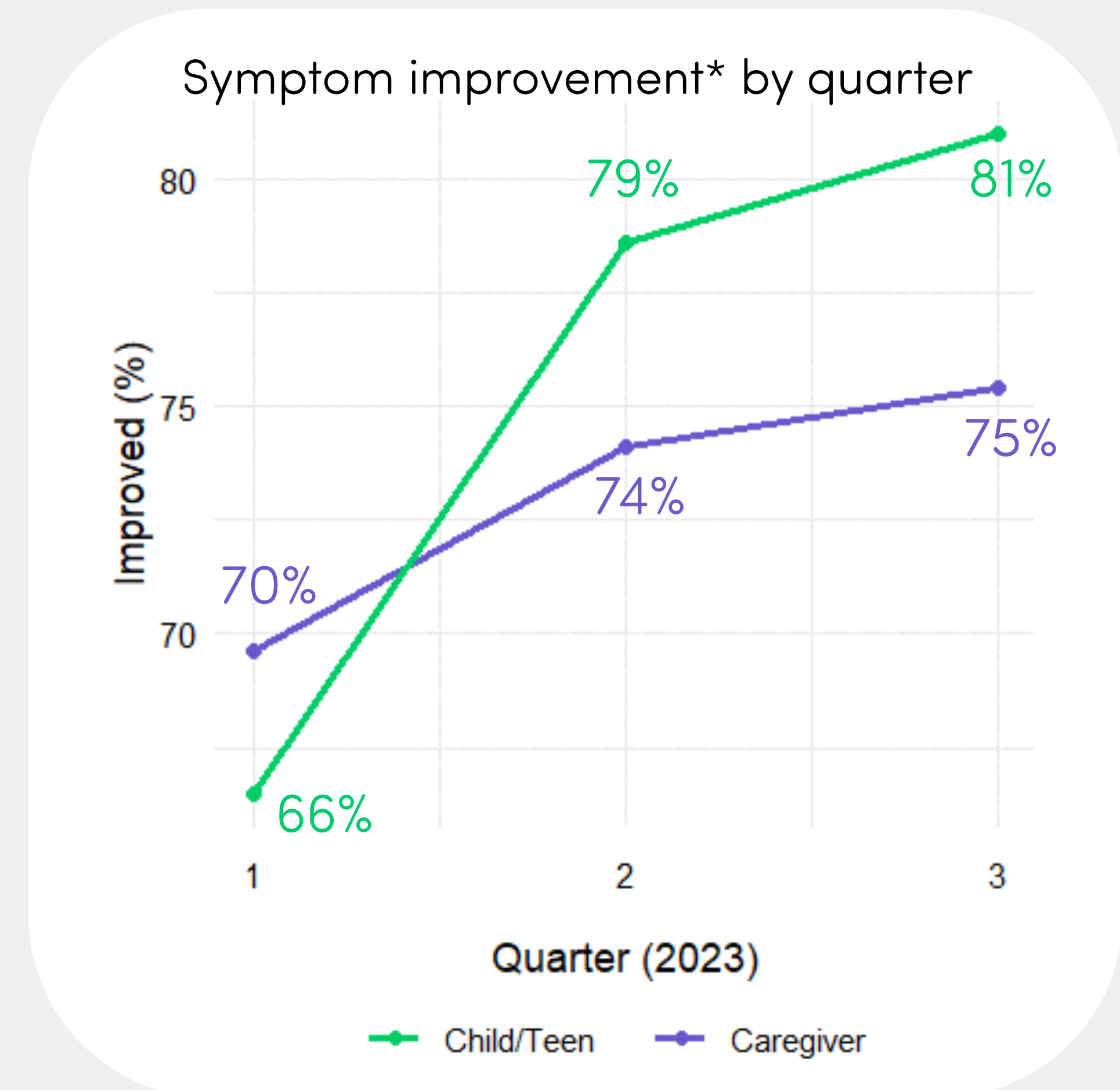

***Improvement:** reduction in symptom severity from baseline

Research Highlights: 7 peer reviewed studies, 3 additional pending

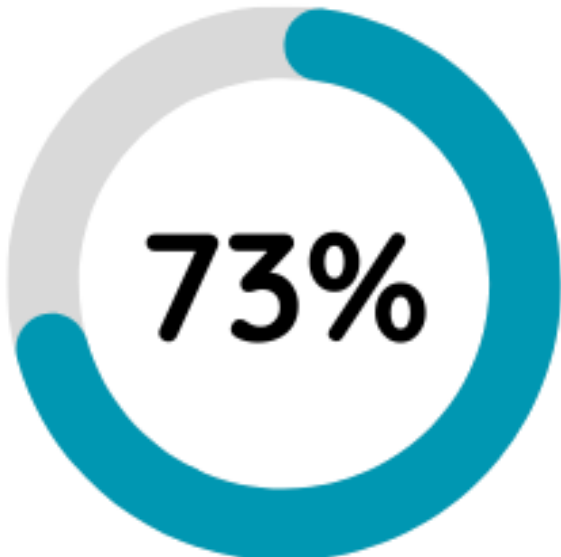

Children and teens who show decreases in **anxiety** symptoms

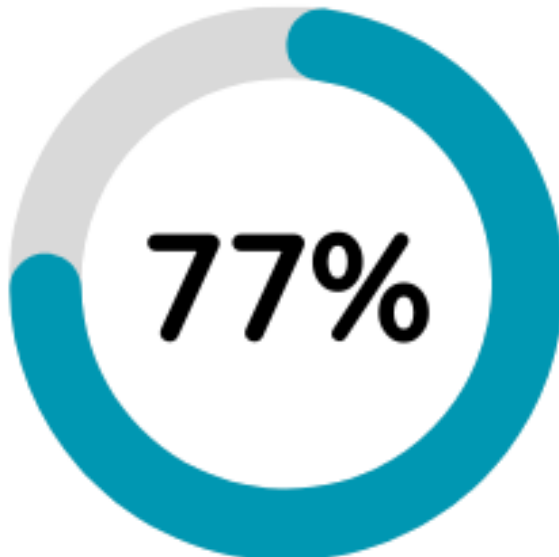

Children and teens who show decreases in **sleep** problems

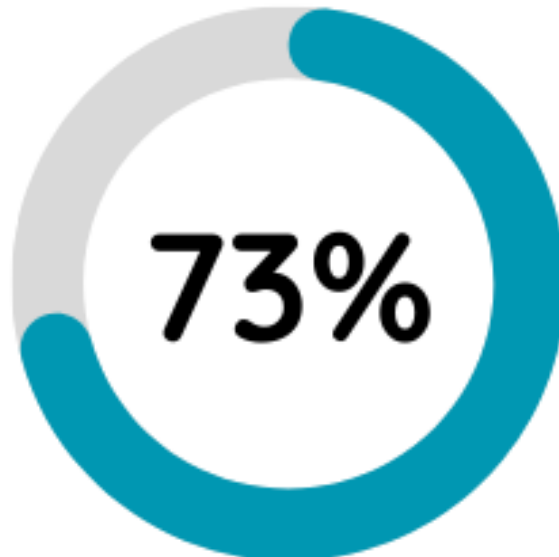

Caregivers who show decreases in **parental stress**

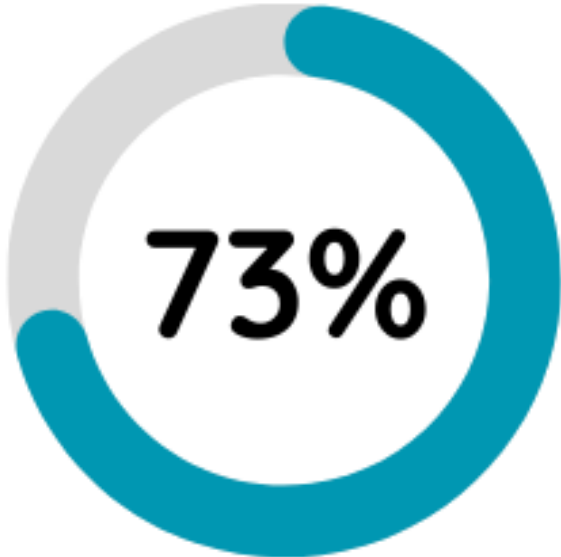

Children and teens who show decreases in **depressive** symptoms



Children and teens who show decreases in at least one **ADHD** symptom

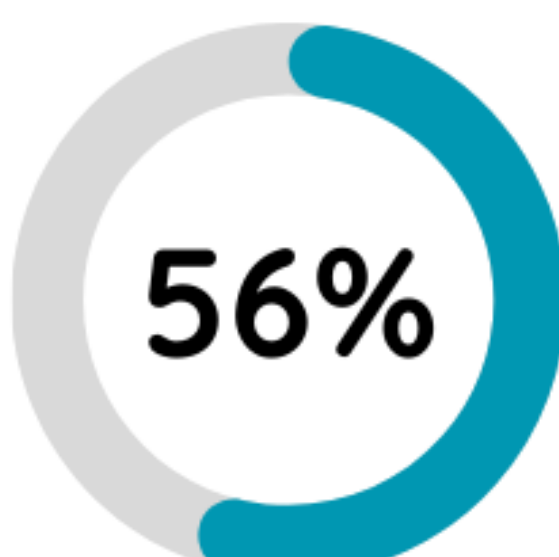

Caregivers who show decreases in **job burnout**

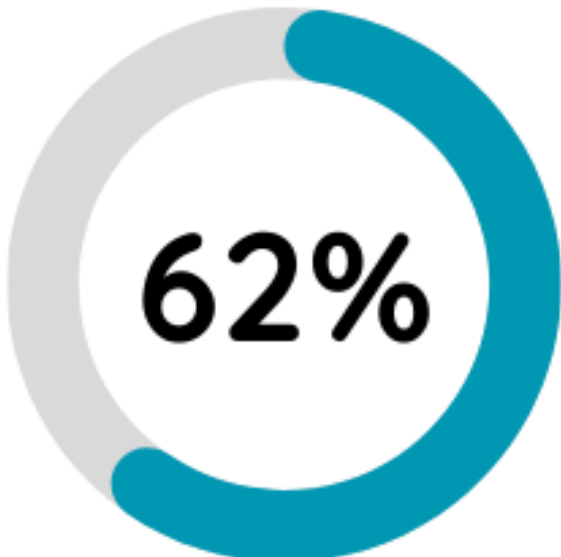

Children and teens who show decreases in **disordered eating** behaviors



Caregivers who show decreases in **sleep problems**



Caregivers who show decreases in **job absenteeism**



6 Number of coaching sessions associated with stable and reliable symptom improvement

2 out of 3 Members who say they have improved relationships with their family

Rapid Support Team: Q3 Usage

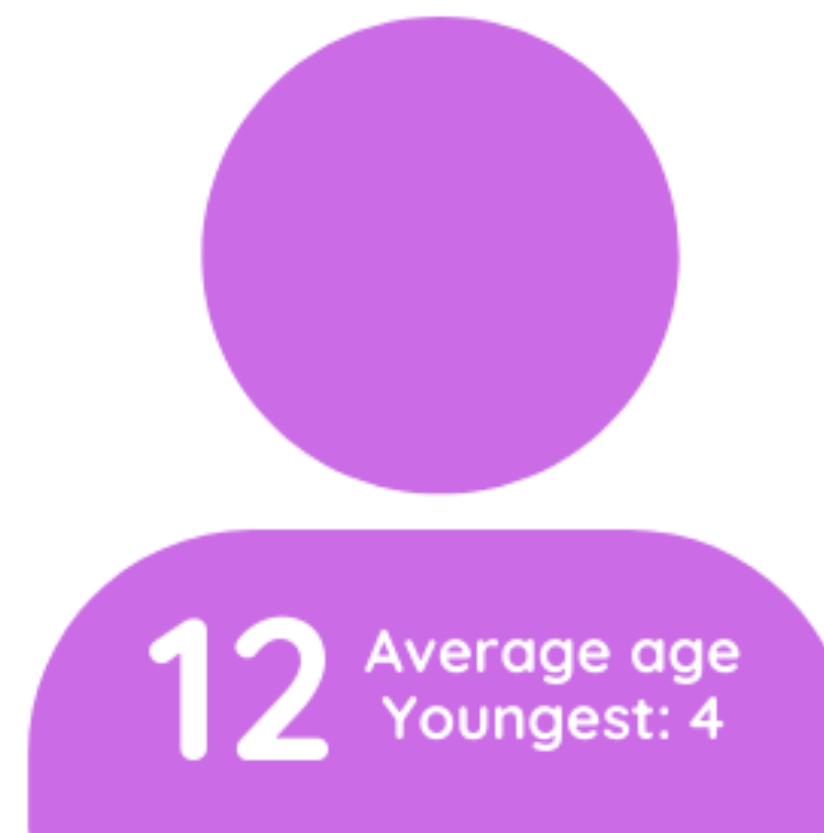
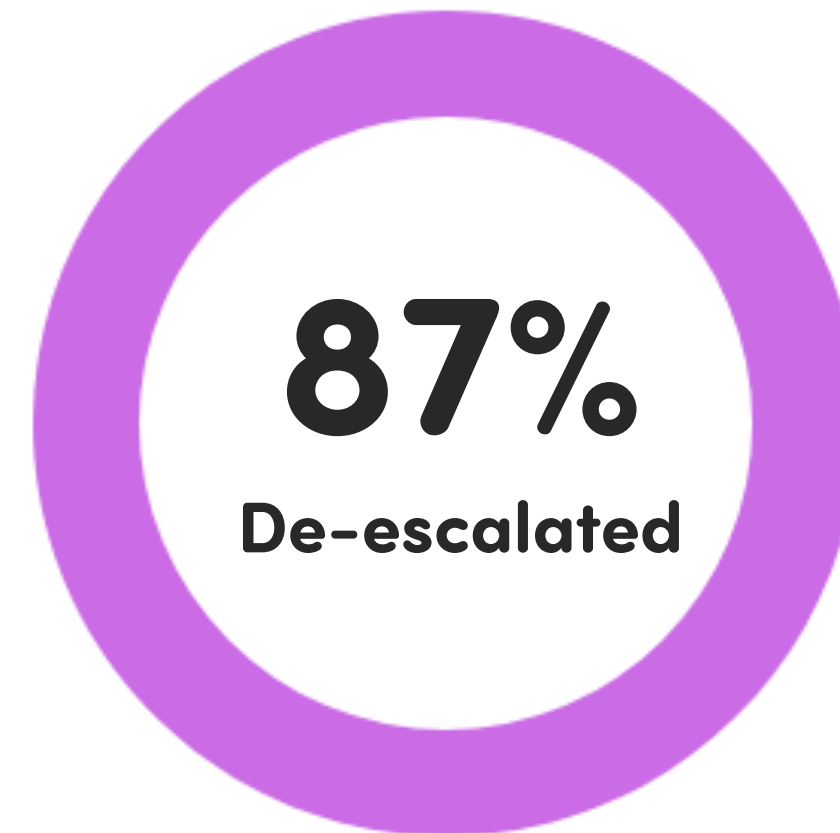

Bend makes referrals easy...

WE PROVIDE ALL PATIENT-FACING COMMUNICATIONS AND EXPLAINER VIDEOS TO YOUR STAFF

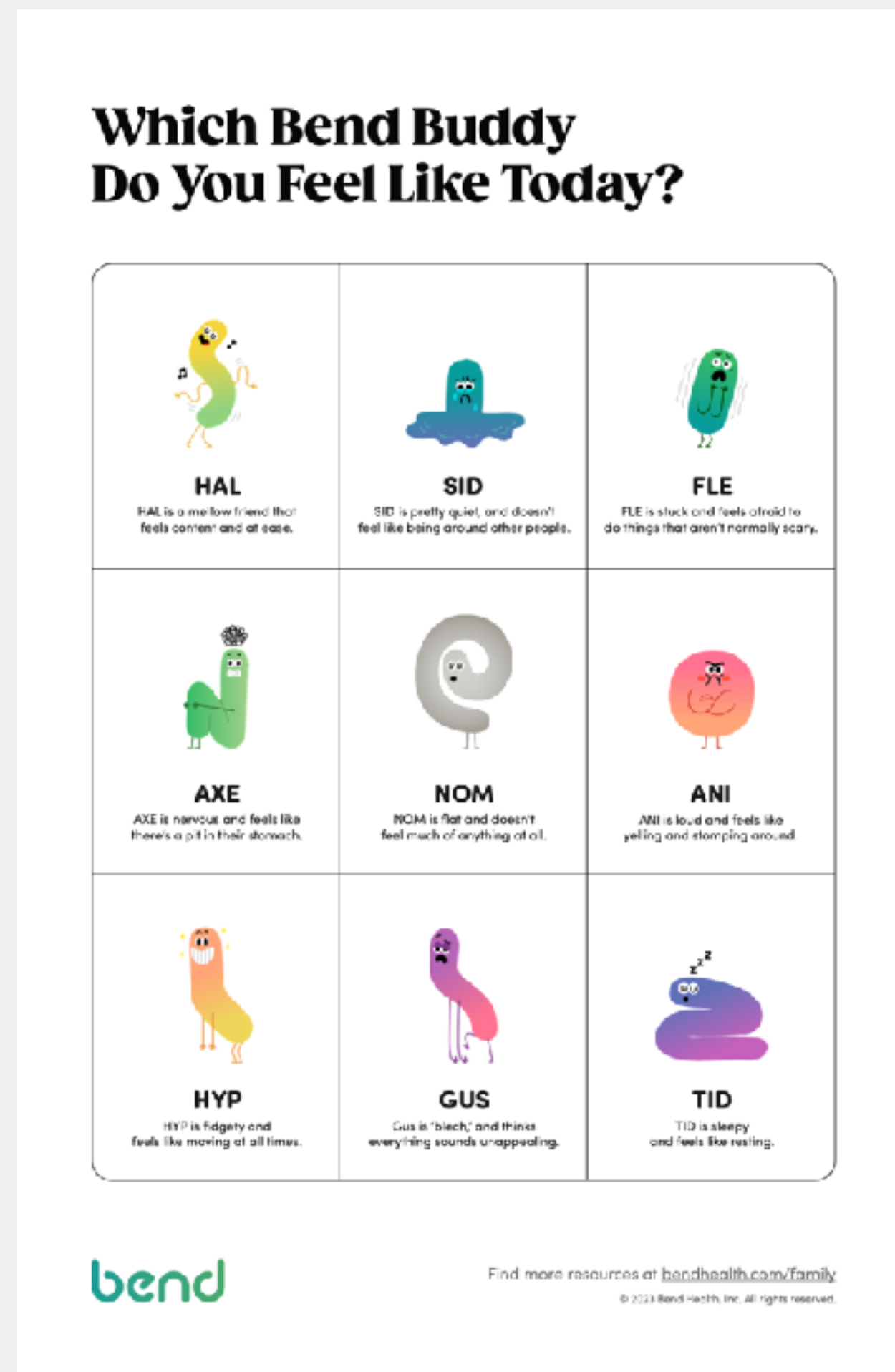

Exam room poster

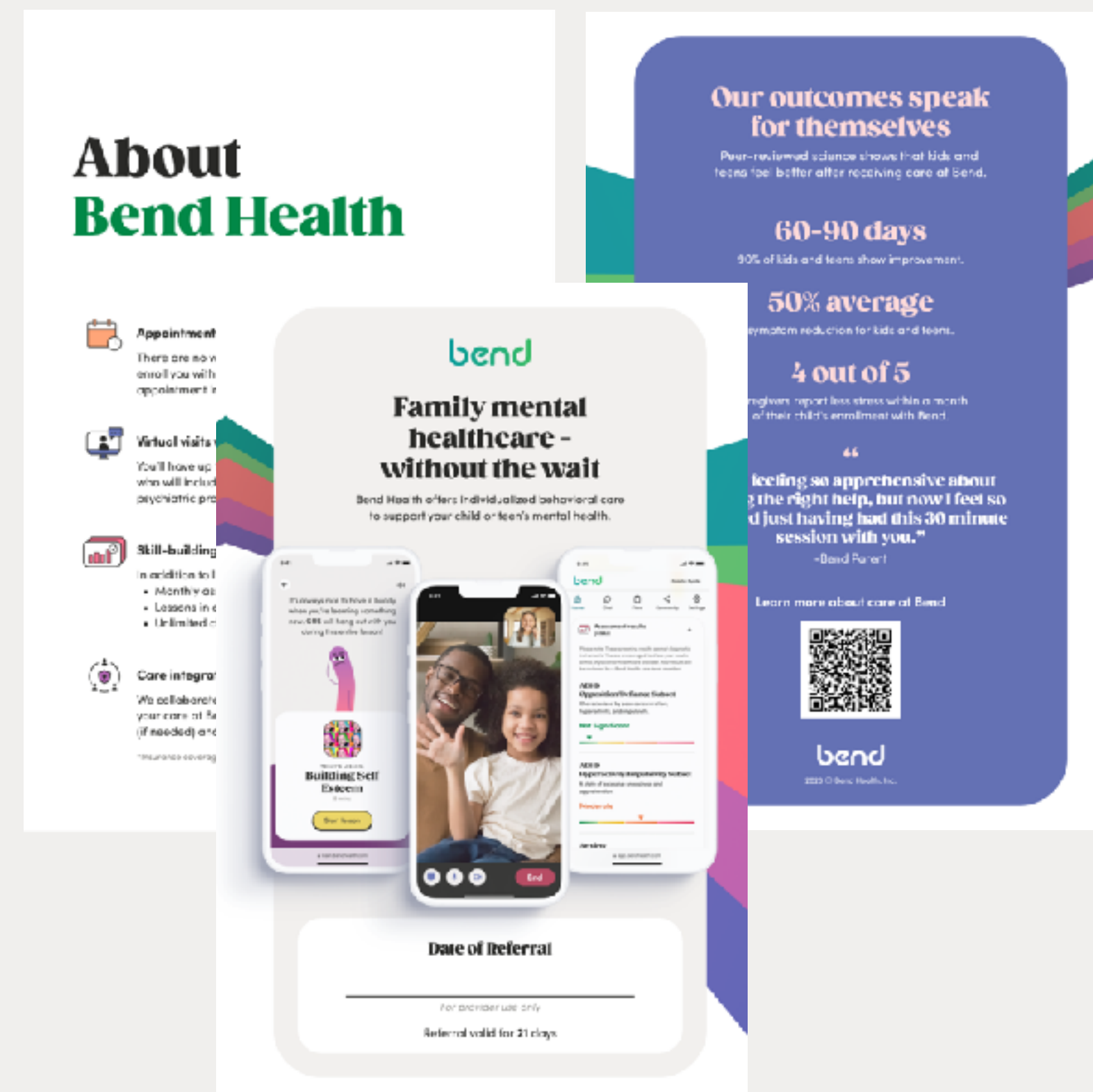

Patient handout

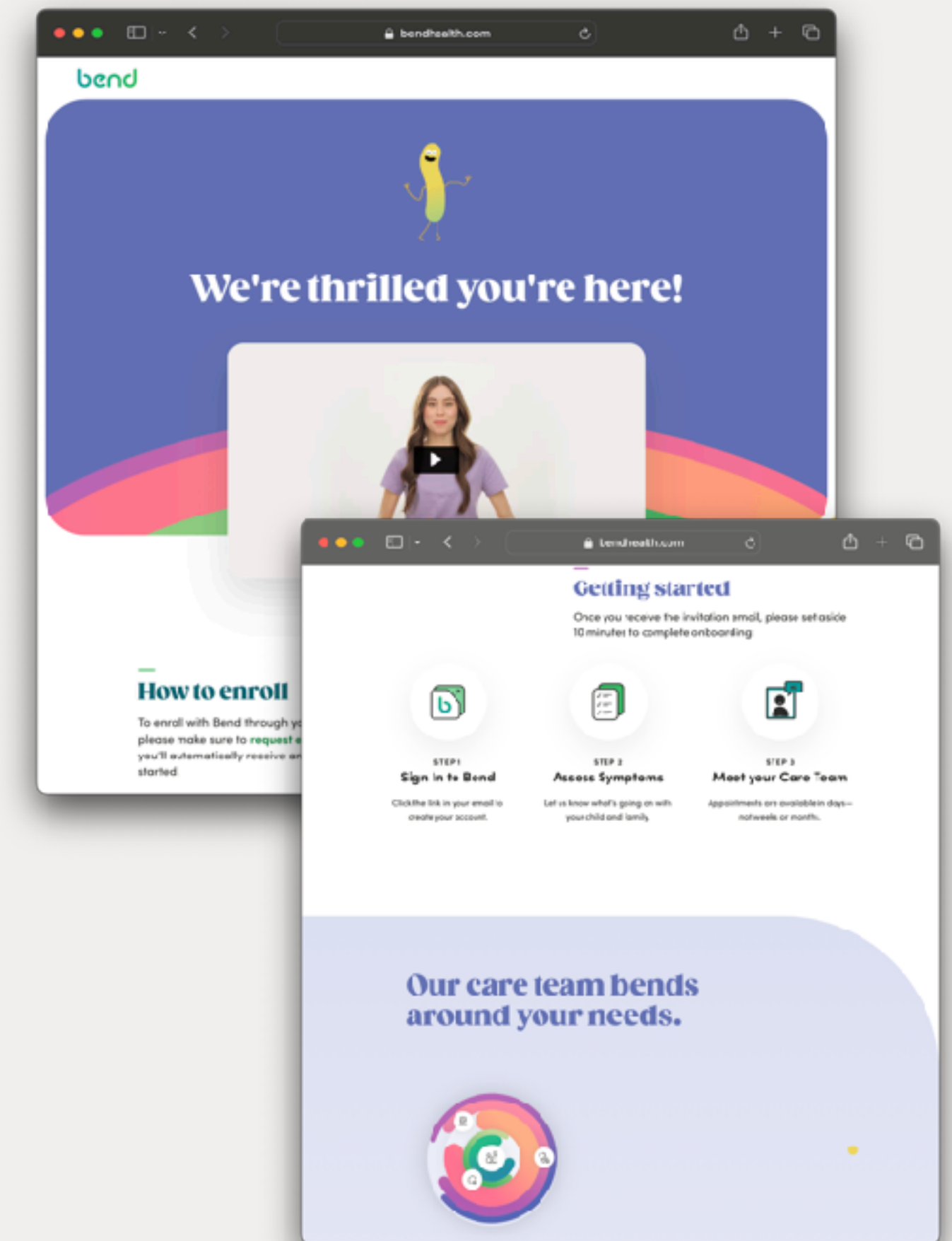

Landing page with video & FAQ



patient hand-out



Which Bend Buddy Do You Feel Like Today?

 <p>HAL HAL is a mellow friend that feels content and at ease.</p>	 <p>SID SID is pretty quiet, and doesn't feel like being around other people.</p>	 <p>FLE FLE is stuck and feels afraid to do things that aren't normally scary.</p>
 <p>AXE AXE is nervous and feels like there's a pit in their stomach.</p>	 <p>NOM NOM is flat and doesn't feel much of anything at all.</p>	 <p>ANI ANI is loud and feels like yelling and stomping around.</p>
 <p>HYP HYP is fidgety and feels like moving at all times.</p>	 <p>GUS Gus is 'bleh,' and thinks everything sounds unappealing.</p>	 <p>TID TID is sleepy and feels like resting.</p>

bend

Find more resources at bendhealth.com/family
© 2023 Bend Health, Inc. All rights reserved.

bend

Pediatric mental health care— without the wait.

Your provider is now partnering with Bend Health.

Mental health support for
kids & teens ages 1-17:

- ADHD
- Anxiety
- Behavioral concerns
- Body image
- Depression
- Developmental & life stage transitions
- LGBTQIA+ care and support
- Neurodiversity (autism)
- Parenting concerns
- Sleep issues
- *and many more!*



**APPOINTMENTS
AVAILABLE IN DAYS**
(Compared to typical wait
times of 6-12 months.)

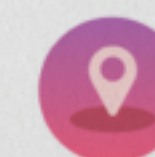

**ONLINE AND
LICENSED
IN EVERY STATE**

Ask your provider how to get started!

2023 © Bend Health, Inc.

exam room posters

Once referred, Bend does all the outreach

BEND CONTACTS REFERRED PATIENTS, NO NEED FOR THEM TO DO ANYTHING

HOW IT WORKS

1. Refer patients via Bend portal

2. Patient get email, SMS, and a phone call

3. Patient begins onboarding

The screenshot shows the 'Enroll a Patient' form on the Bend portal. The form is divided into two main sections: 'Enrolled Parent or Guardian Information' and 'Enrolled Child or Teen Information'. Each section contains fields for 'First Name', 'Last Name', 'Email Address', 'Phone Number', and 'Insurance Carrier'. There are also dropdown menus for 'Sex' and 'Age Group'. A sidebar on the left contains the Bend logo, a 'Get started' button, and a 'Health System Name' dropdown.

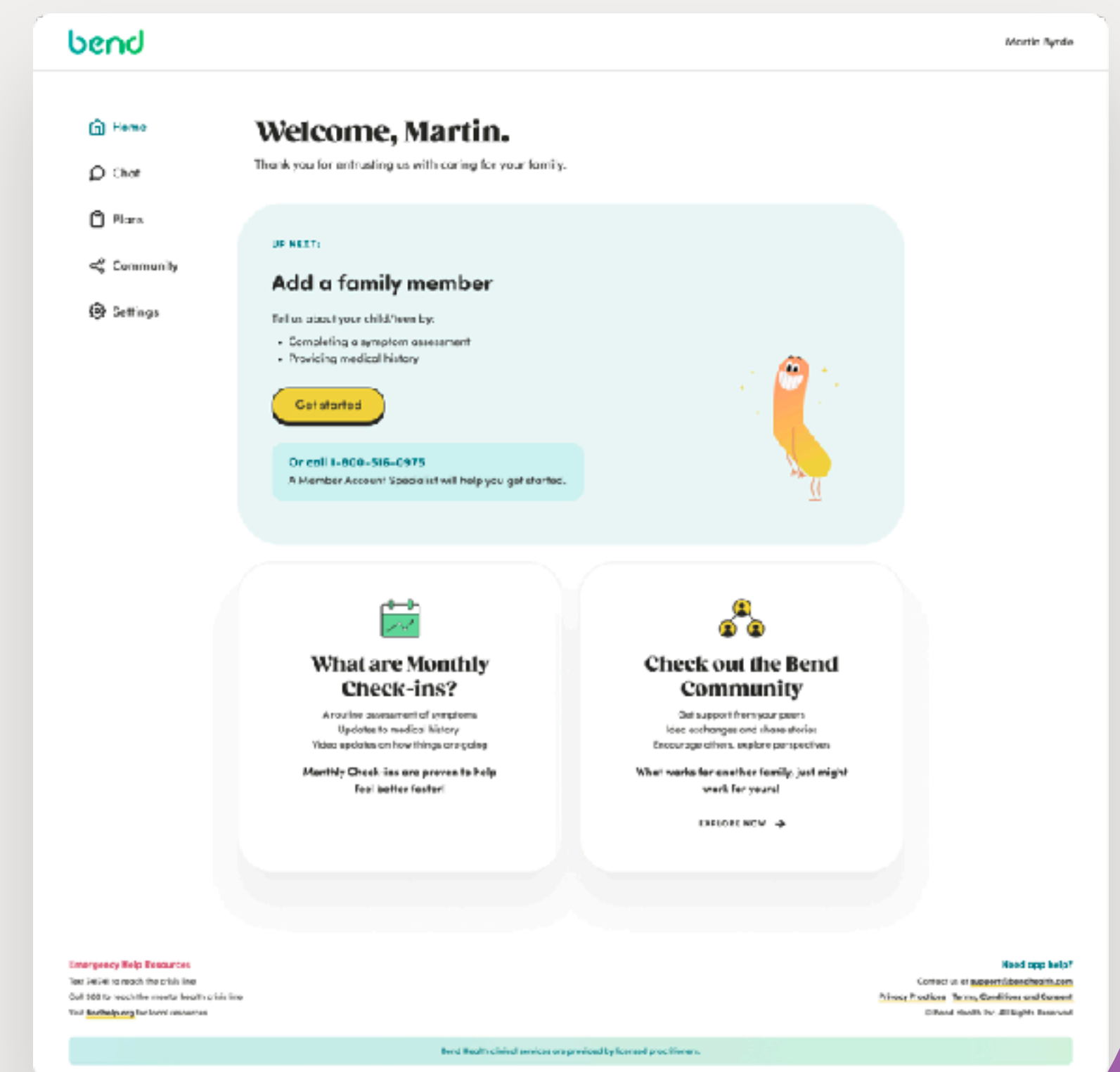
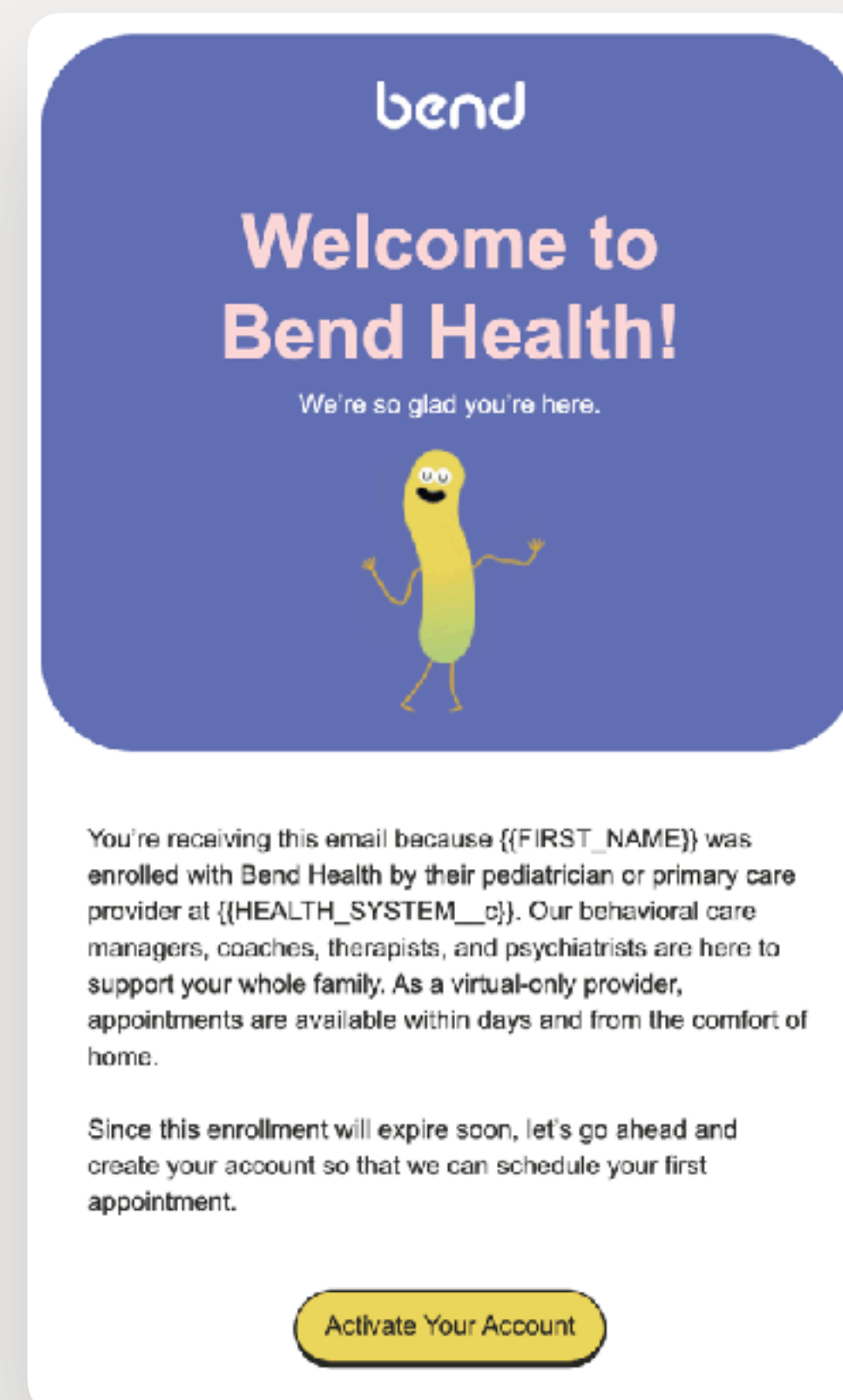

Collaboration starts on our Partner Portal, then scales to EHR integration

FIRST 4-6 MONTHS

Bend SSO Partner Portal

6-MONTHS TO 1 YEAR

Full EHR Integration

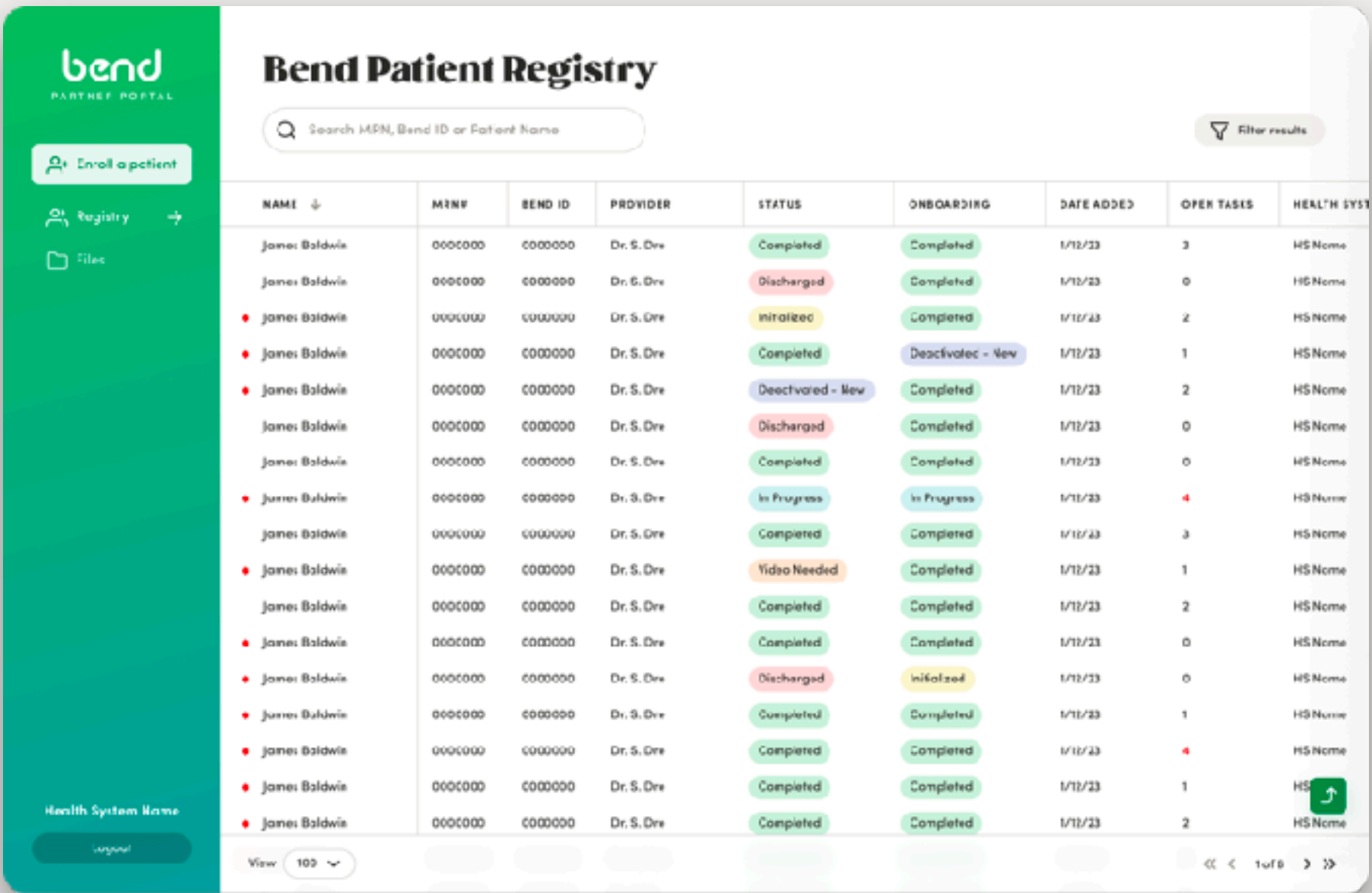

The screenshot shows the 'Bend Patient Registry' interface. It includes a search bar, a filter button, and a table with columns: NAME, MMR#, BEND ID, PROVIDER, STATUS, ONBOARDING, DATE ADDED, OPEN TASKS, and HEALTH SYS. The table lists 20 patient records with various statuses like 'Completed', 'Discharged', 'Initialized', 'Deactivated - New', and 'In Progress'.

NAME	MMR#	BEND ID	PROVIDER	STATUS	ONBOARDING	DATE ADDED	OPEN TASKS	HEALTH SYS
James Baldwin	0000000	0000000	Dr. S. Dre	Completed	Completed	1/12/23	3	HS Name
James Baldwin	0000000	0000000	Dr. S. Dre	Discharged	Completed	1/12/23	0	HS Name
James Baldwin	0000000	0000000	Dr. S. Dre	Initialized	Completed	1/12/23	2	HS Name
James Baldwin	0000000	0000000	Dr. S. Dre	Completed	Deactivated - New	1/12/23	1	HS Name
James Baldwin	0000000	0000000	Dr. S. Dre	Deactivated - New	Completed	1/12/23	2	HS Name
James Baldwin	0000000	0000000	Dr. S. Dre	Discharged	Completed	1/12/23	0	HS Name
James Baldwin	0000000	0000000	Dr. S. Dre	Completed	Completed	1/12/23	0	HS Name
James Baldwin	0000000	0000000	Dr. S. Dre	In Progress	In Progress	1/12/23	4	HS Name
James Baldwin	0000000	0000000	Dr. S. Dre	Completed	Completed	1/12/23	3	HS Name
James Baldwin	0000000	0000000	Dr. S. Dre	Video Needed	Completed	1/12/23	1	HS Name
James Baldwin	0000000	0000000	Dr. S. Dre	Completed	Completed	1/12/23	2	HS Name
James Baldwin	0000000	0000000	Dr. S. Dre	Completed	Completed	1/12/23	0	HS Name
James Baldwin	0000000	0000000	Dr. S. Dre	Discharged	Initialized	1/12/23	0	HS Name
James Baldwin	0000000	0000000	Dr. S. Dre	Completed	Completed	1/12/23	1	HS Name
James Baldwin	0000000	0000000	Dr. S. Dre	Completed	Completed	1/12/23	4	HS Name
James Baldwin	0000000	0000000	Dr. S. Dre	Completed	Completed	1/12/23	1	HS Name
James Baldwin	0000000	0000000	Dr. S. Dre	Completed	Completed	1/12/23	2	HS Name

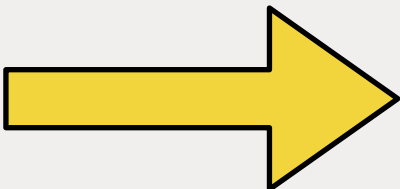

Cerner
Epic
eClinicalWorks
PCC
MEDITECH
...and others

A comprehensive, integrated care experience

COLLABORATIVE, INTEGRATED CARE DESIGNED FOR KIDS, TEENS AND THEIR FAMILIES

Comprehensive Assessments
and medical history

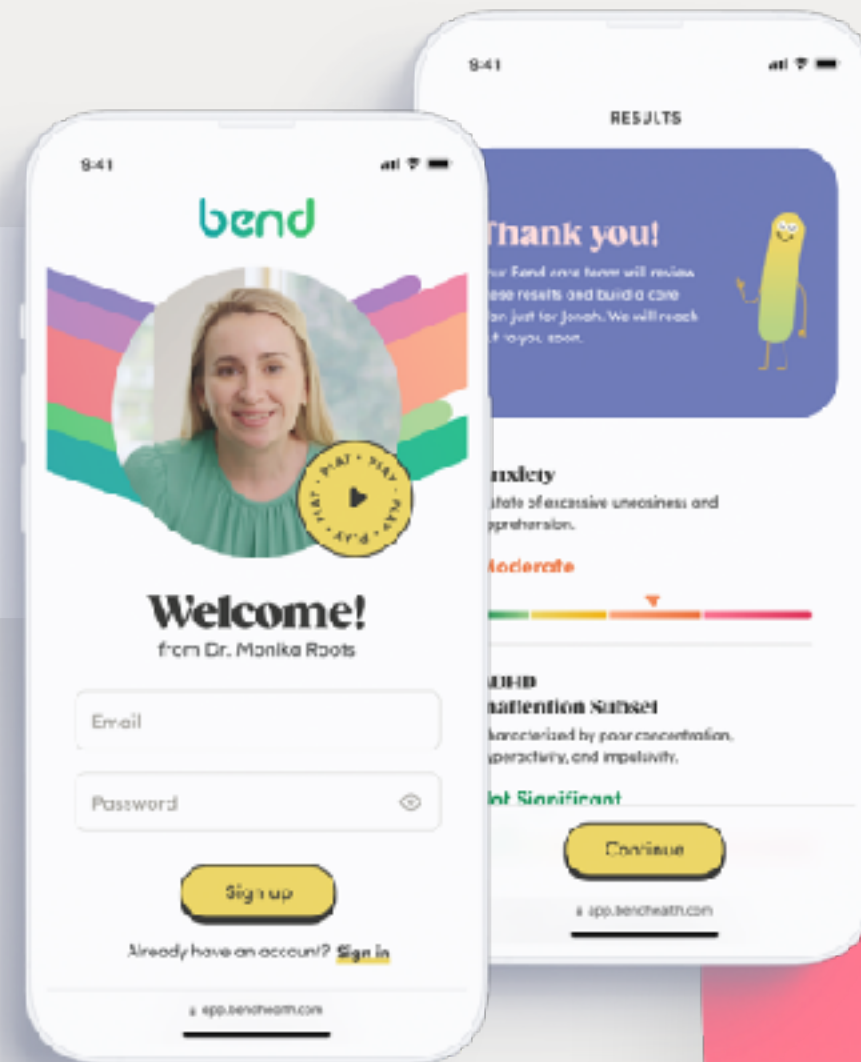

**Weekly Sessions,
Unlimited Chat**
For caregivers and kids



Personalized Digital Curriculum

75+ customized care programs

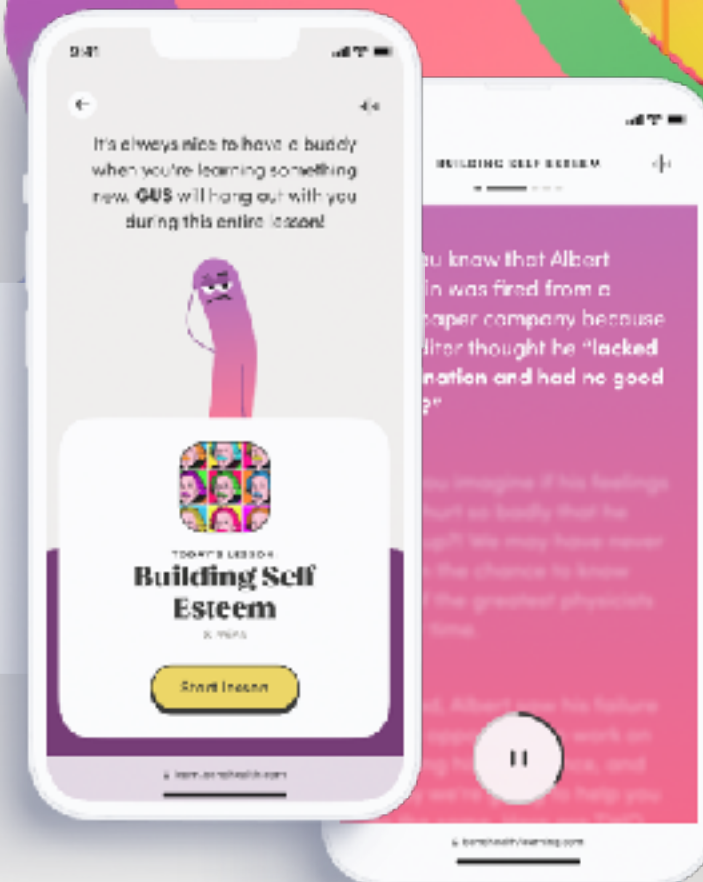

Primary care integration

Integrated medical/behavioral care with family's primary care provider.



Bend care experience starts with symptom assessment and triage to appropriate level of care

1

Comprehensive symptom assessments

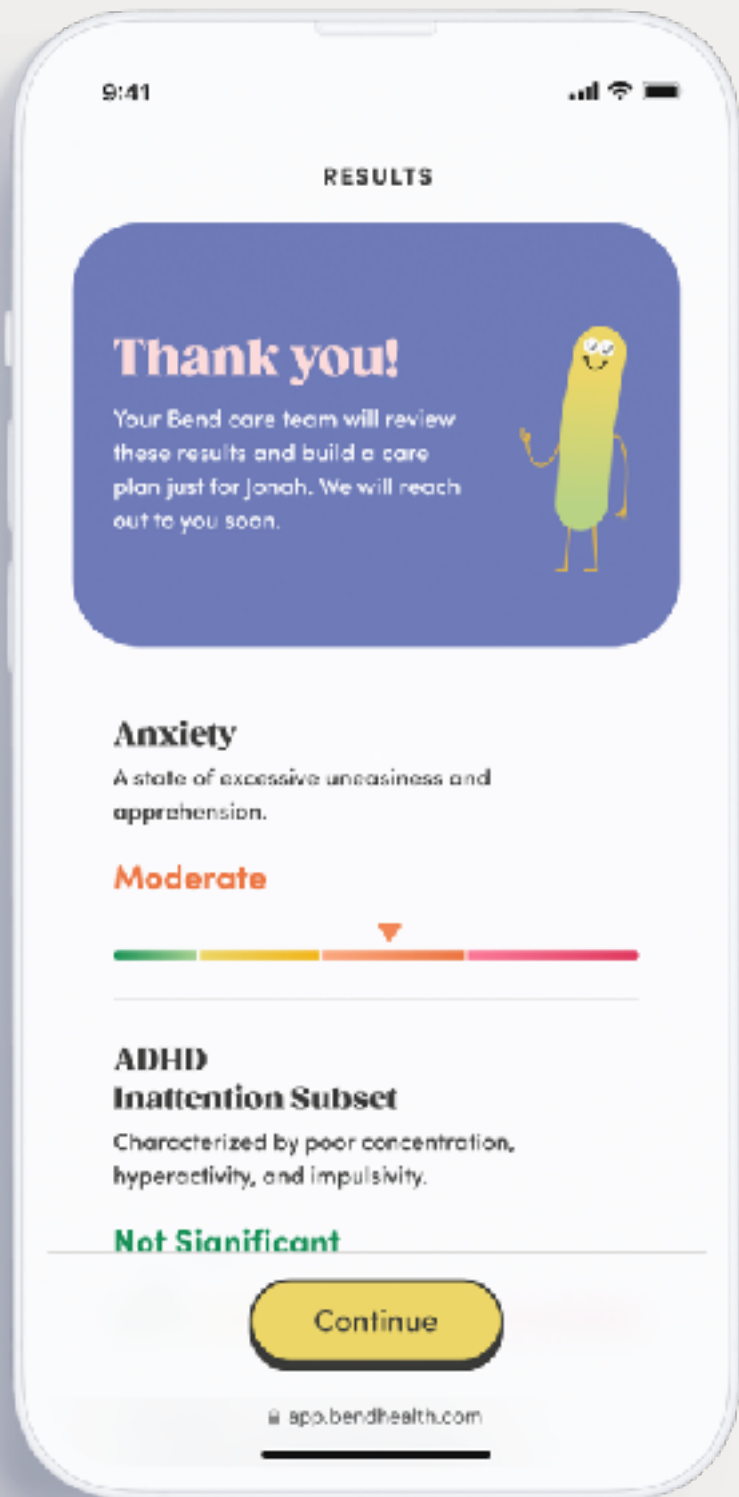

2

Initial BCM visit & Psychiatric Consultation



Behavioral Care Manager +
Initial Psychiatric Consult

Care plan creation and medication
recommendations

3

Triaged to appropriate level of care

ADHD
Inattention Subset

Severe



Anxiety

Moderate



Depression

Mild

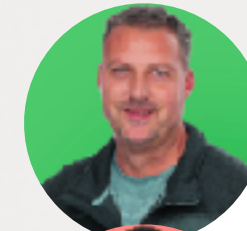

Coaching + Therapy

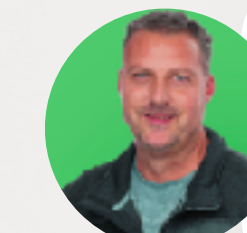

Coaching



Bend behavioral care managers help
members navigate and schedule

The Bend experience combines virtual visits with immersive learning programs to build skills for life

4 Weekly video visits with care team, unlimited chat and file sharing

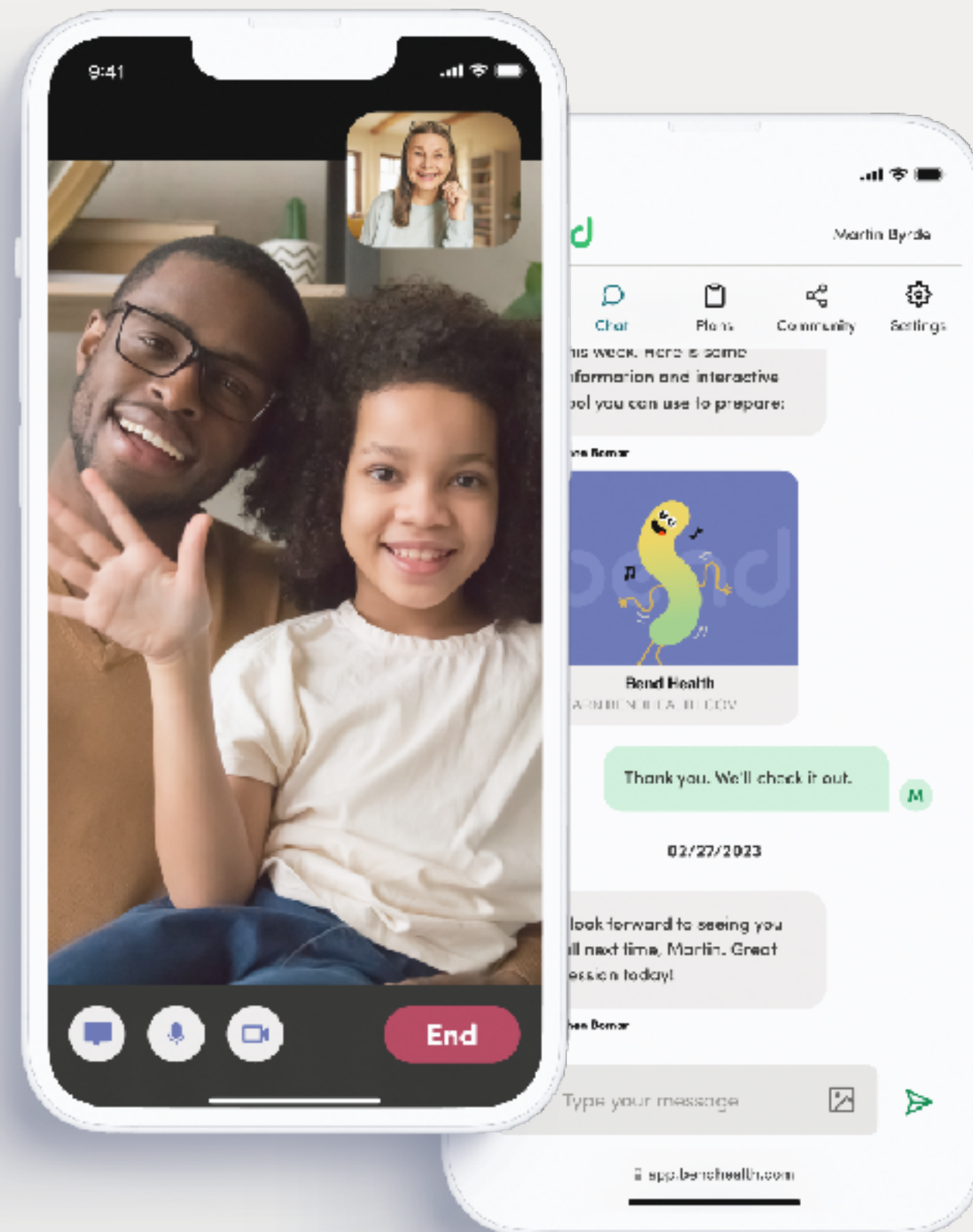

5 Learning experiences integrated with each care plan

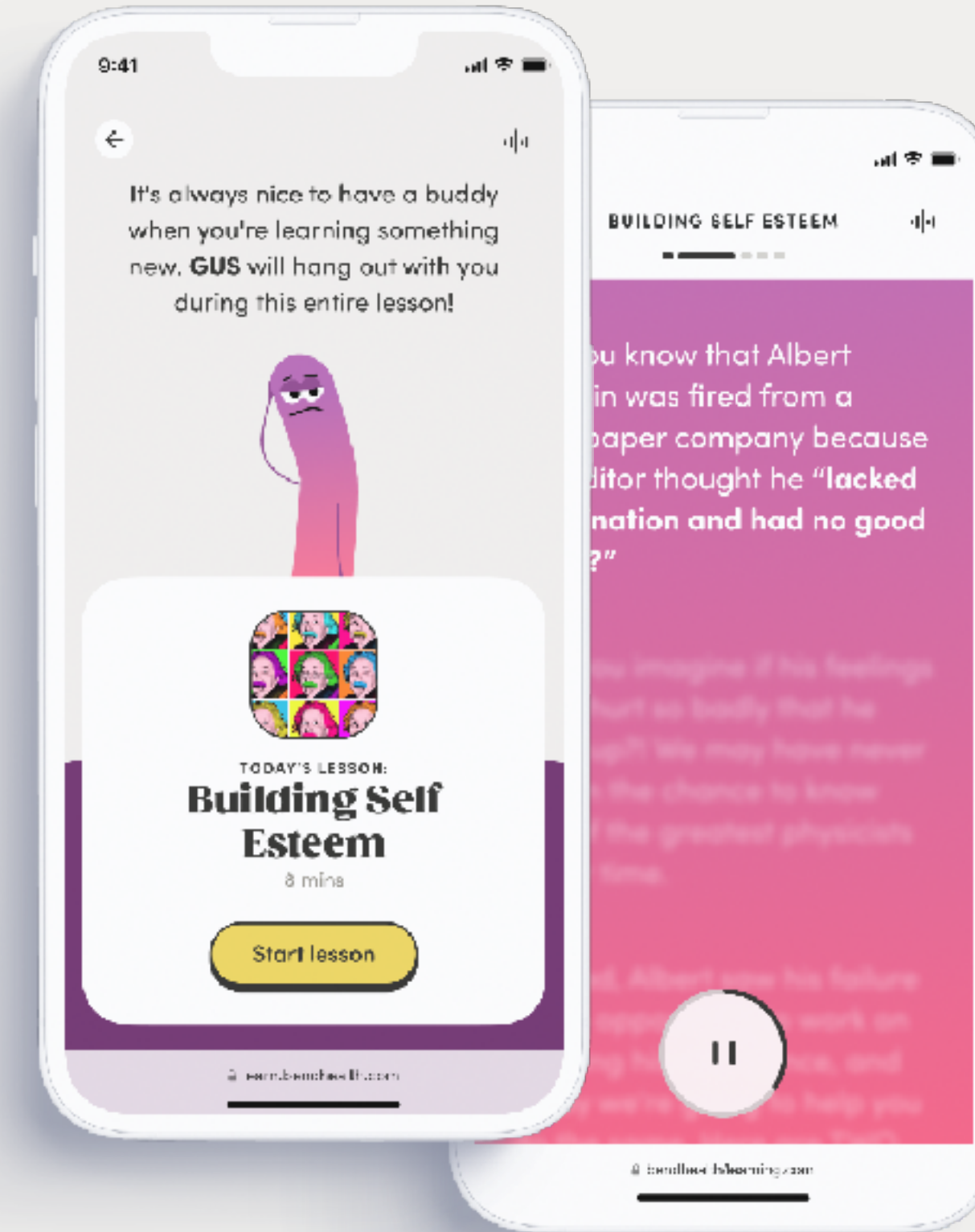

Meet the Bend Buddies™

CLINICALLY BASED CHARACTERS FOR EMOTION & MOOD EXPRESSION



HAL

HAL is a mellow friend that feels content and at ease.



SID

SID is pretty quiet, and doesn't feel like being around other people.

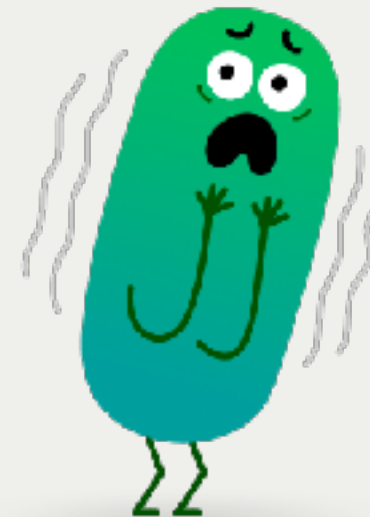

FLE

FLE is stuck and feels afraid to do things that aren't normally scary.

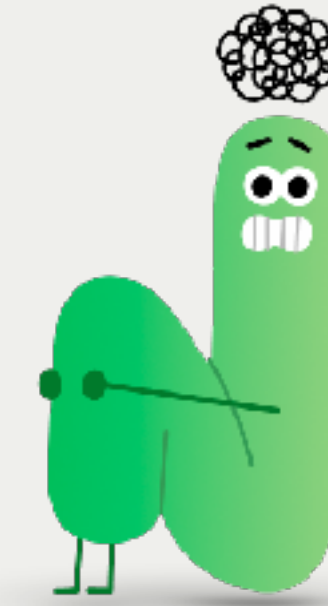

AXE

AXE is nervous and feels like there's a pit in their stomach.



NOM

NOM is flat and doesn't feel much of anything at all.



ANI

ANI is loud and feels like yelling and stomping around.



HYP

HYP is fidgety and feels like moving at all times.



GUS

Gus is 'blech,' and thinks everything sounds unappealing.



TID

TID is sleepy and feels like resting.

Executive Functioning

Manage your little kid's big feelings



Trauma

Empower your child or teen to make positive changes



Anxiety & Depression

Calm and improve your child or teen's mood



Resilience

Strengthen your child or teen's ability to face challenges



Substance Abuse



ADHD

Focus your child or teen's extraordinary qualities



Tech Addiction

Empower your teen to cut back on screen time



OCD

Clinical education and techniques to take control of OCD



Readiness for Change

Empower your child or teen to make positive changes

75+ curricula personalized for the unique needs of each individual child & family

- Executive Functioning
- Neurodiversity
- Anxiety & Depression
- Resilience
- ADHD
- School-Related Stress
- Tech Addiction
- OCD
- Readiness for Change
- Trauma
- Vaping Cessation
- Substance Abuse
- ...and more

SUPPLEMENTAL PROGRAMS

- LGBTQIA+
- Athlete-Related Stress
- Behavioral Concerns/Management
- Safety
- Body Image

Sample Bend Learning Program

“Body Image 13+”

Module 1: What’s Your Story?

Module 2: Action and Acceptance

Module 3: Strengthening The Relationship With Your Body

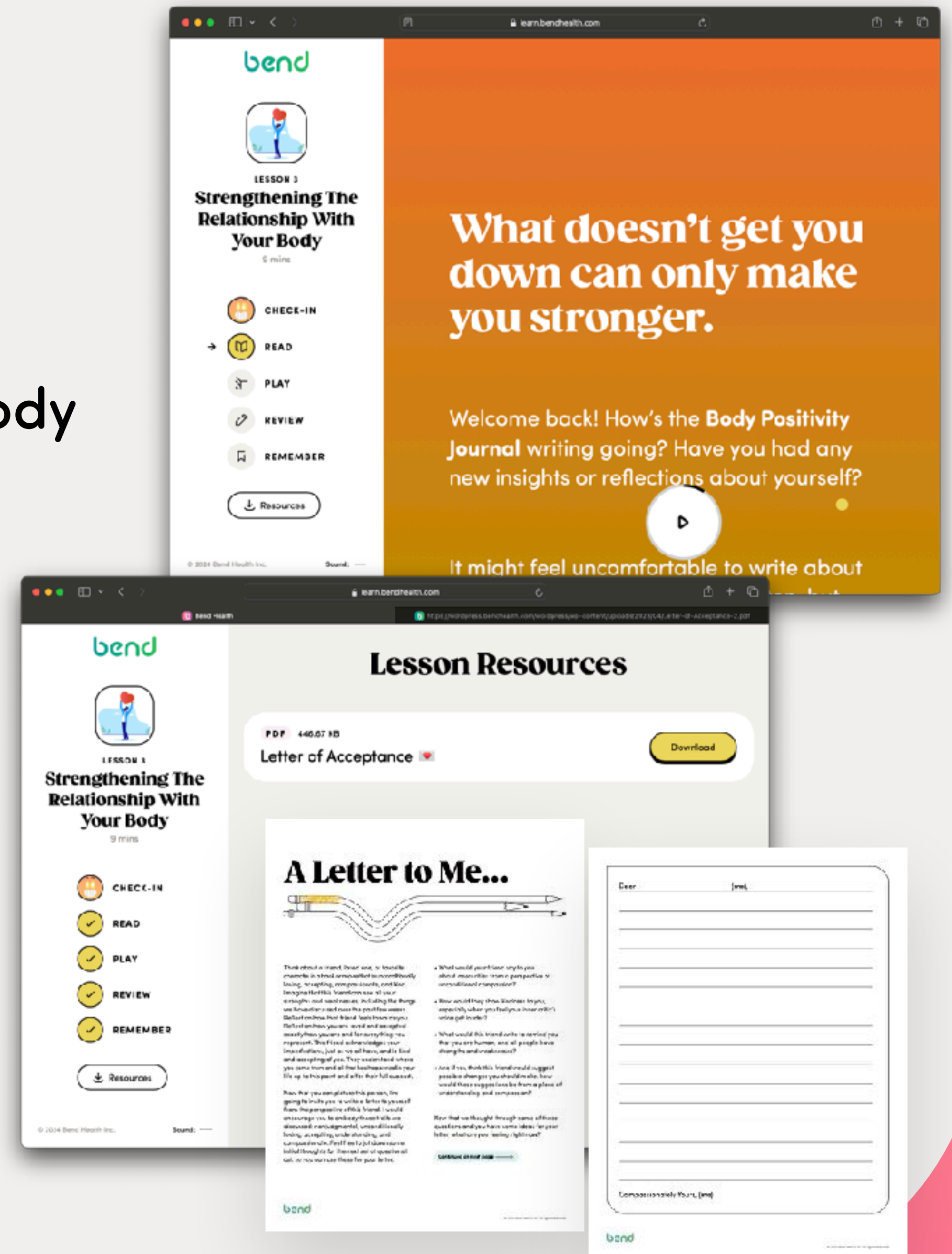
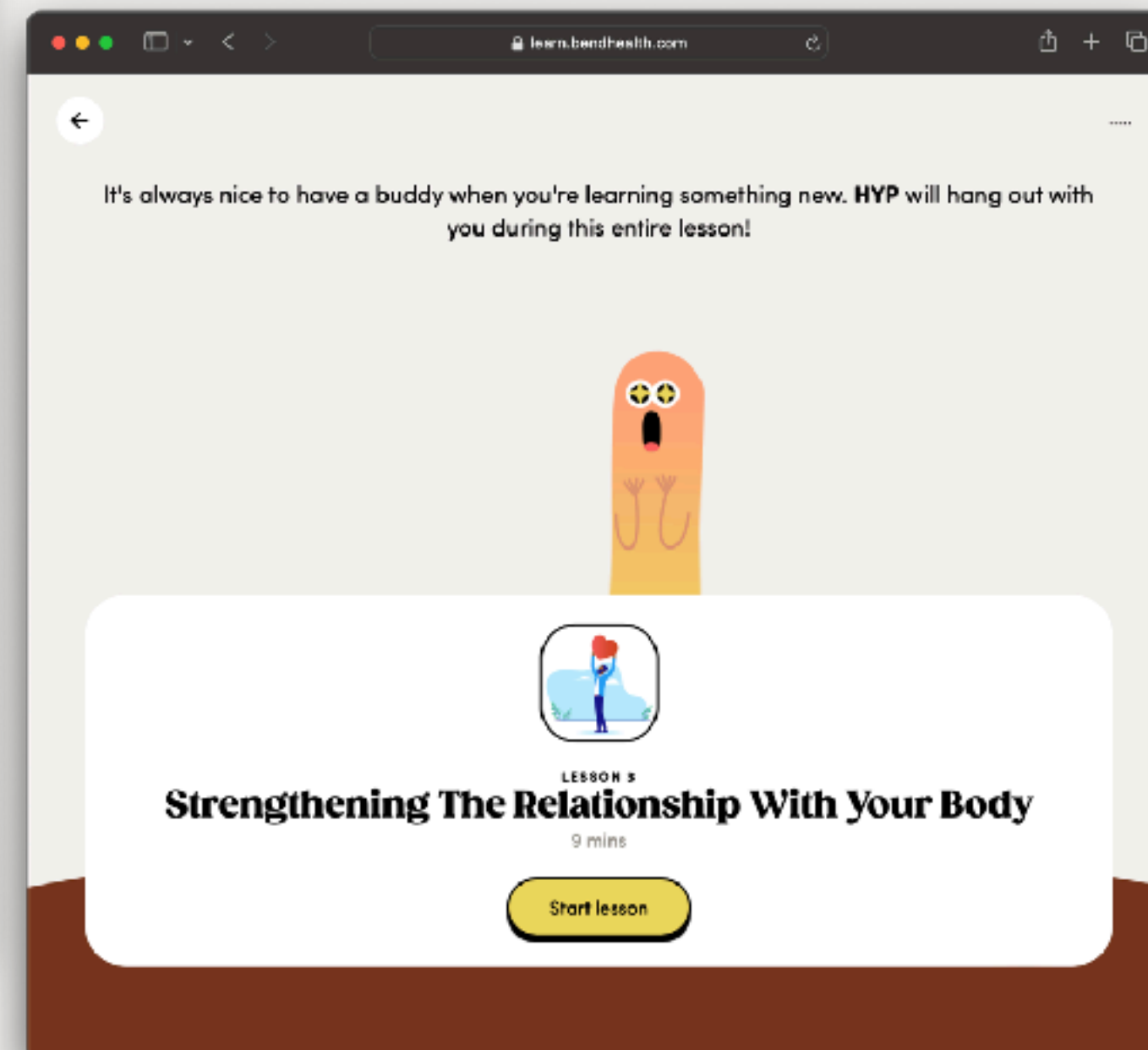
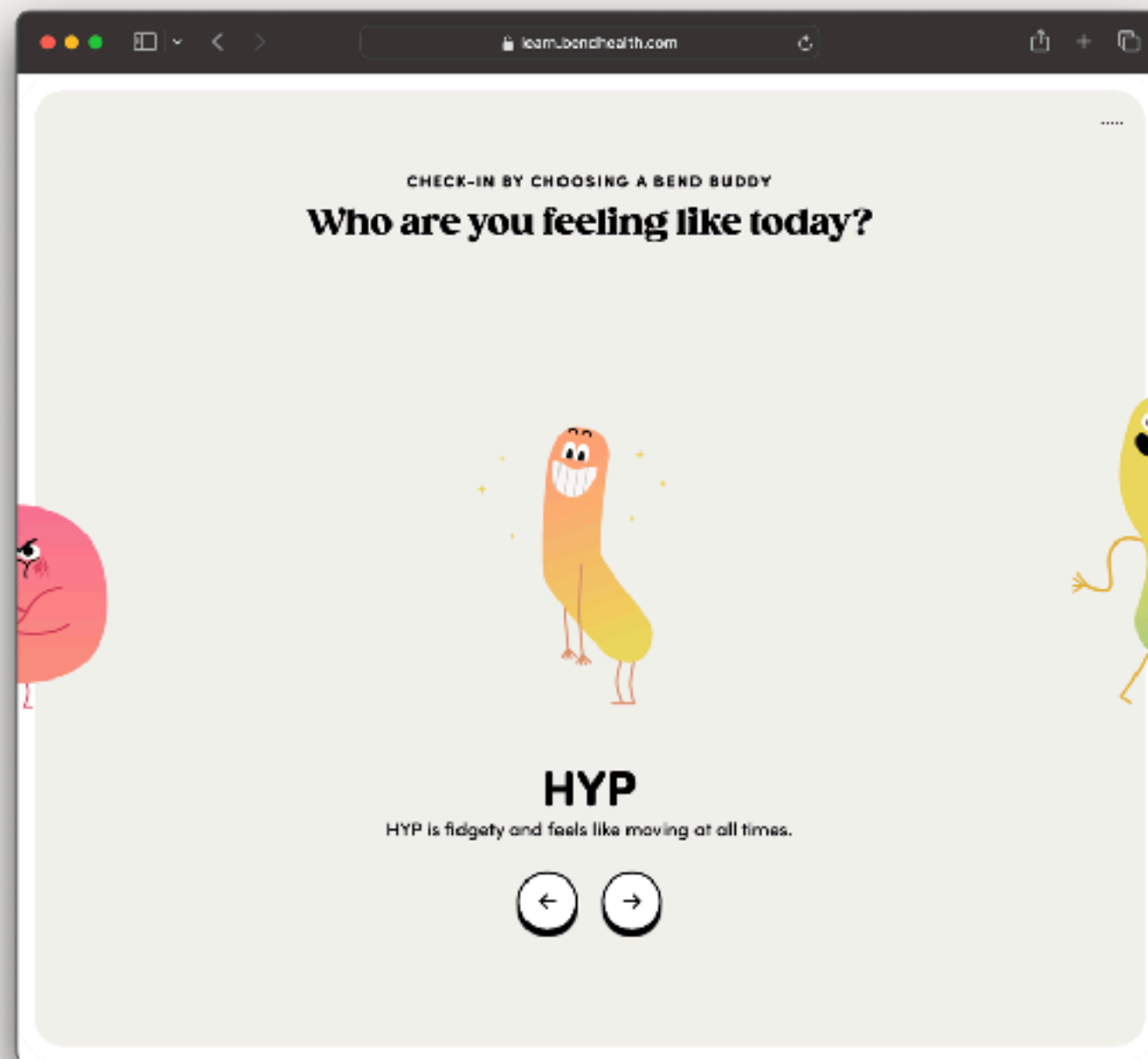

For the Little Ones!

PLAY THERAPY - INTERACTIVE TOOLS USED DURING SESSIONS

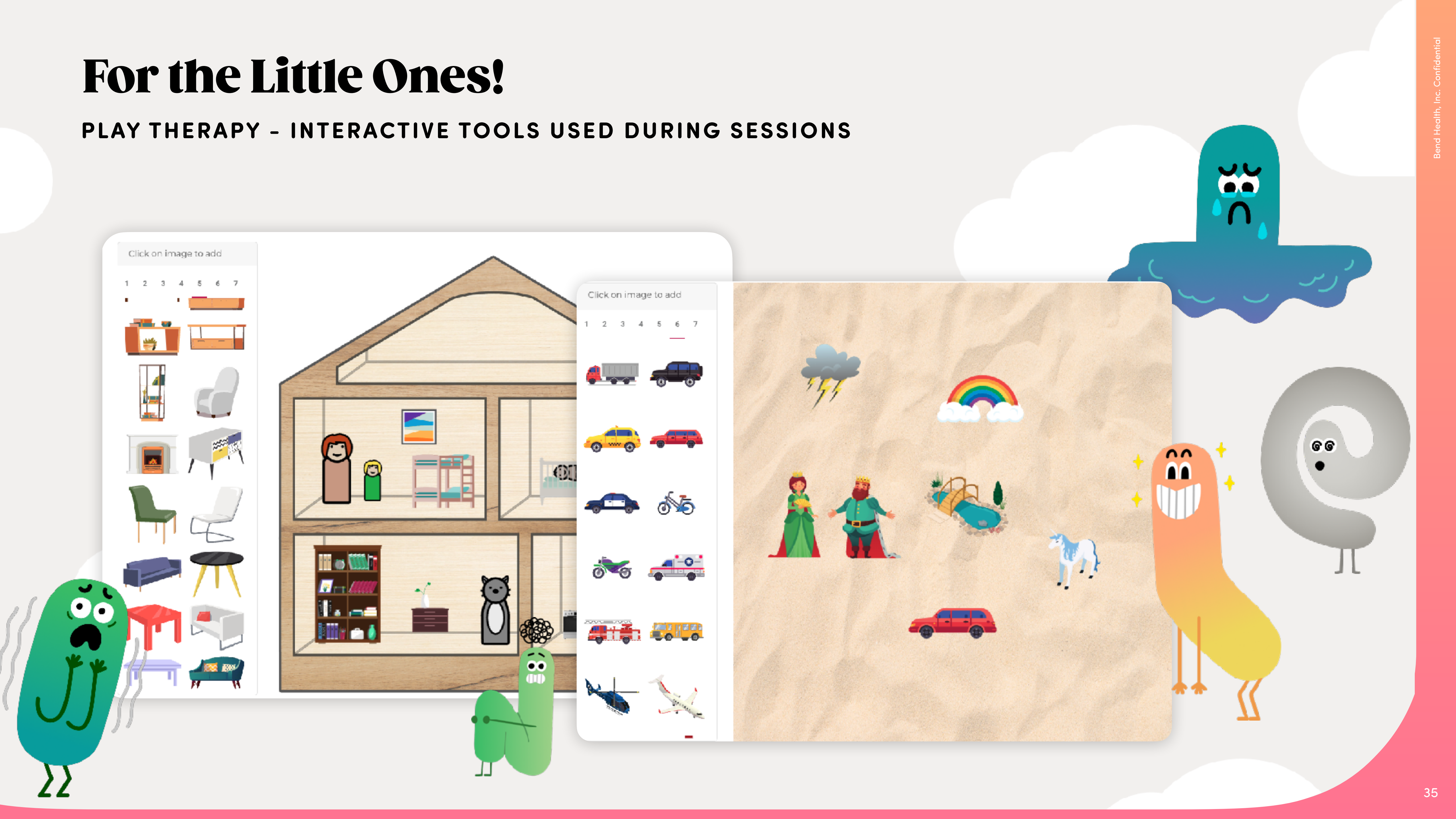

Bend Communities: peer-to-peer caregiver support



CONNECTING CAREGIVERS, SUPPORTING EACH OTHER

- Exchanging ideas
- Sharing stories and encouragement
- Discovering unique perspectives and insights

Current partners

IMPLEMENTATIONS AVERAGE 3 TO 6 MONTHS



What our partners have to say...

(click anywhere to play video)



Bend Health has been a game-changer, because within a day or two, I can connect my patients with a mental health specialist—if they can see me with their insurance, they can see Bend Health.

— Dr Andrea Chao, MD
Pediatrician, Sauk Prairie Healthcare

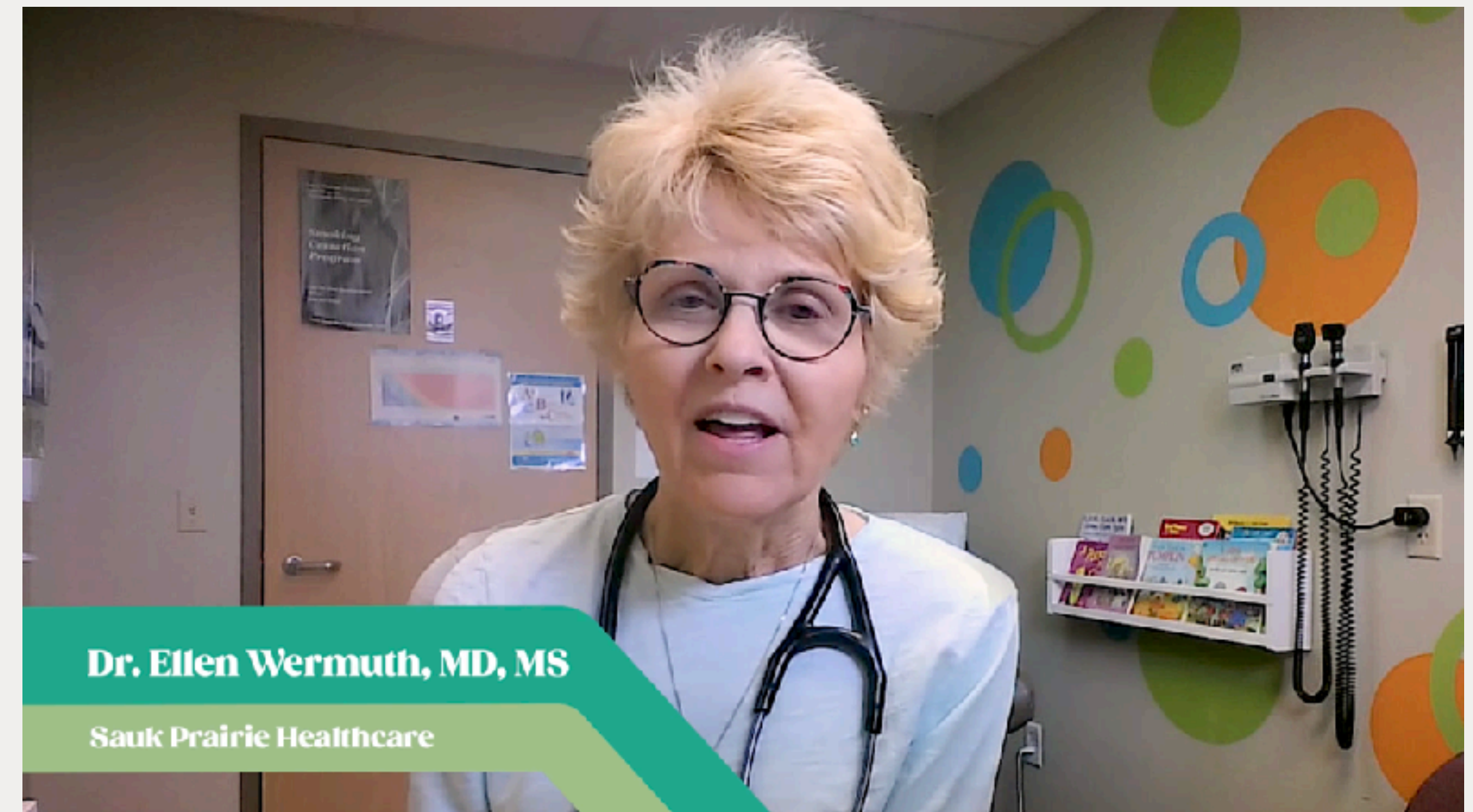

Bend has had an amazing impact on my practice. Bend care for they mental health, and that give me time to focus on physical health. I feel very comfortable that my patients are getting the very best care for their mental health.

— Dr Ellen Wermuth, MD
Family Medicine, Sauk Prairie Healthcare



Outcome Studies

PEER-TO-PEER PAPER SUMMARIES

- **Anxiety symptoms decreased in 73% and depressive symptoms decreased in 73%** of kids with Bend ([Huffman et al., 2023](#)).
- **Symptoms of ADHD or oppositional behaviors improved in 63%** of children & teens while in care with Bend ([Lawrence-Sidebottom et al., 2023](#)).
- Teens and caregivers who report higher service satisfaction and perceived usefulness **participate in more coaching and therapy sessions** ([Huffman et al., 2023](#)).
- **Caregiver sleep problems and parental stress improve for 77% and 73% of caregivers**, respectively, whose children are in care with Bend ([Huffman et al., 2023](#)).
- For children and teens with moderate symptoms, there is **reliable change in anxiety and depressive symptoms within two coaching sessions and stable reliable change within six sessions** ([Lawrence-Sidebottom et al., 2023](#)).
- **Disordered eating behaviors improve for 62% of teens with Bend** ([Huffman et al., 2023](#)).
- **Anxiety and depressive symptoms improve over care with Bend for members with elevated risk (e.g., of suicide attempt)**, despite having more severe anxiety and depressive symptoms than other members ([Lawrence-Sidebottom et al., in review](#)).
- **Sleep problems improve in 77% of children and teens with Bend**, and those with improvements in mental health exhibit greater changes in sleep ([Lawrence-Sidebottom et al., in review](#)).
- **Symptoms of burnout improve for 56% of caregivers, and number of missed days of work decrease for 70% of caregivers**, while their child is in care with Bend ([Lawrence-Sidebottom et al., in review](#)).
- **For children with symptoms of posttraumatic stress, these symptoms decrease in 93% during care with Bend** ([Lawrence-Sidebottom et al., in review](#)).

Quality and Safety Standards

RISK ASSESSMENT AND RAPID RESPONSE

- Columbia Suicide Severity Rating Scale
- Gatekeeper Intervention
- Real time hand off to licensed therapist or RN if needed in our Emergency Response Team (ERT)

SAFETY PLANNING

- Clinical Safety Plan developed with both member and caregiver
- Triaged to an appropriate level of care and our Specialized Safety Care Program if needed.
- Reporting procedures for child/ domestic safety

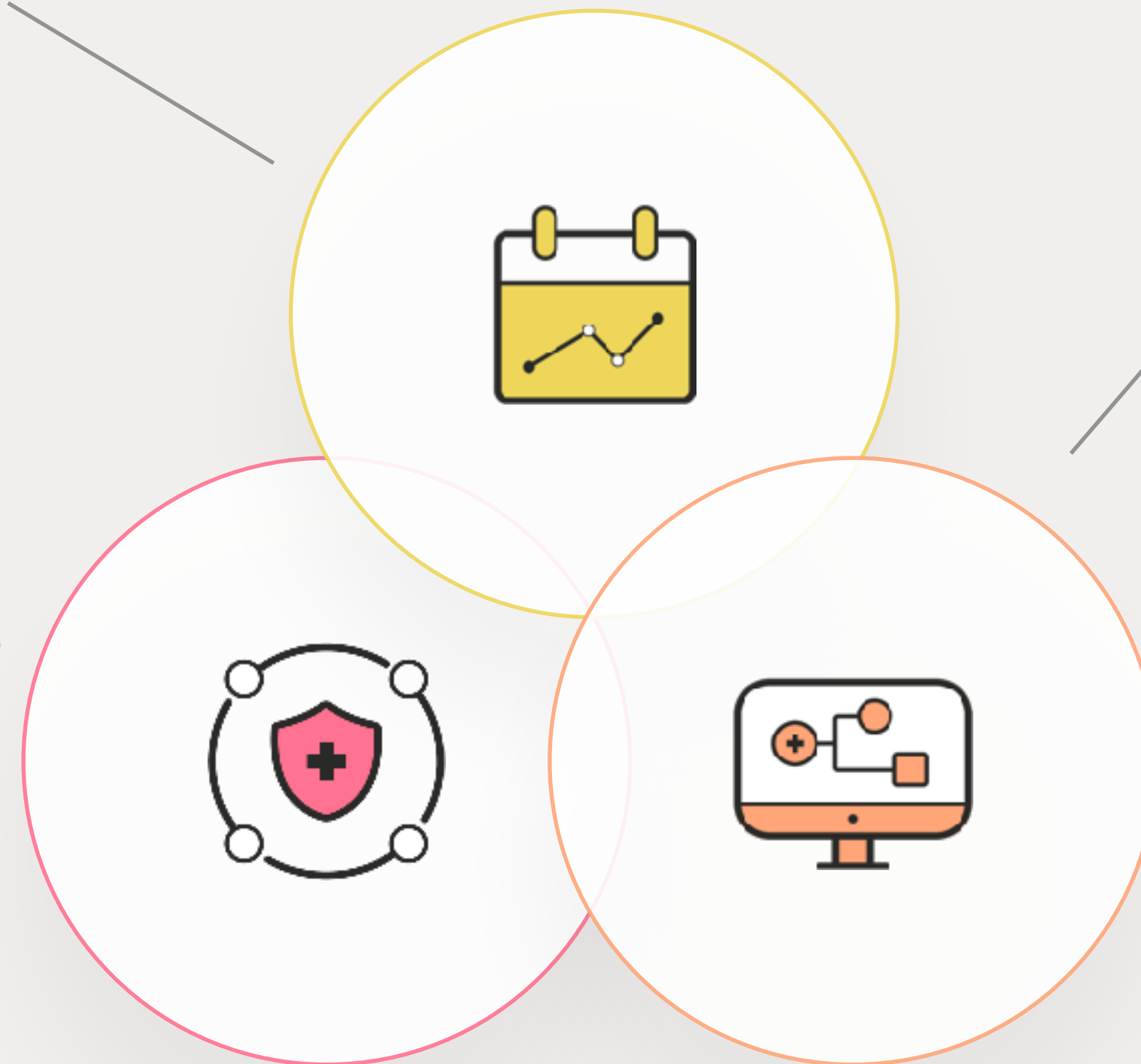

QUALITY OVERSIGHT AND SUPERVISION

- Debriefing after every ERT.
- Follow-up with the family
- Clinical supervision
- Collaboration among internal and external services.
- Adaptation to the care program as needed
- Incident reporting
- Chart reviews for quality assurance



Healthcare Professionals

HOW IT WORKS:

Learn techniques and tools to address complex behavioral health needs of children:

- Online, asynchronous training
- Certification exam and annual renewal*
- Easy referrals to Bend Health



* This experience is powered by cmefy - an AI-powered platform that directs learners along a pathway to capture reflections at the point of inspiration, point of care. Clinicians may earn CME/CE credit via ReflectCE, the accredited activity portal.

Learn more at about.cmefy.com/cem-info

Bend partner portal data workflow

PARTNER PORTAL & SSO INTEGRATION

- Health System team use SSO to access secure Bend Partner Portal
- Referrals entered via enrollment form
- Patient notes shared via file sharing
- Monthly billing summaries shared via file sharing
- Automated file ingestion into EHR available*

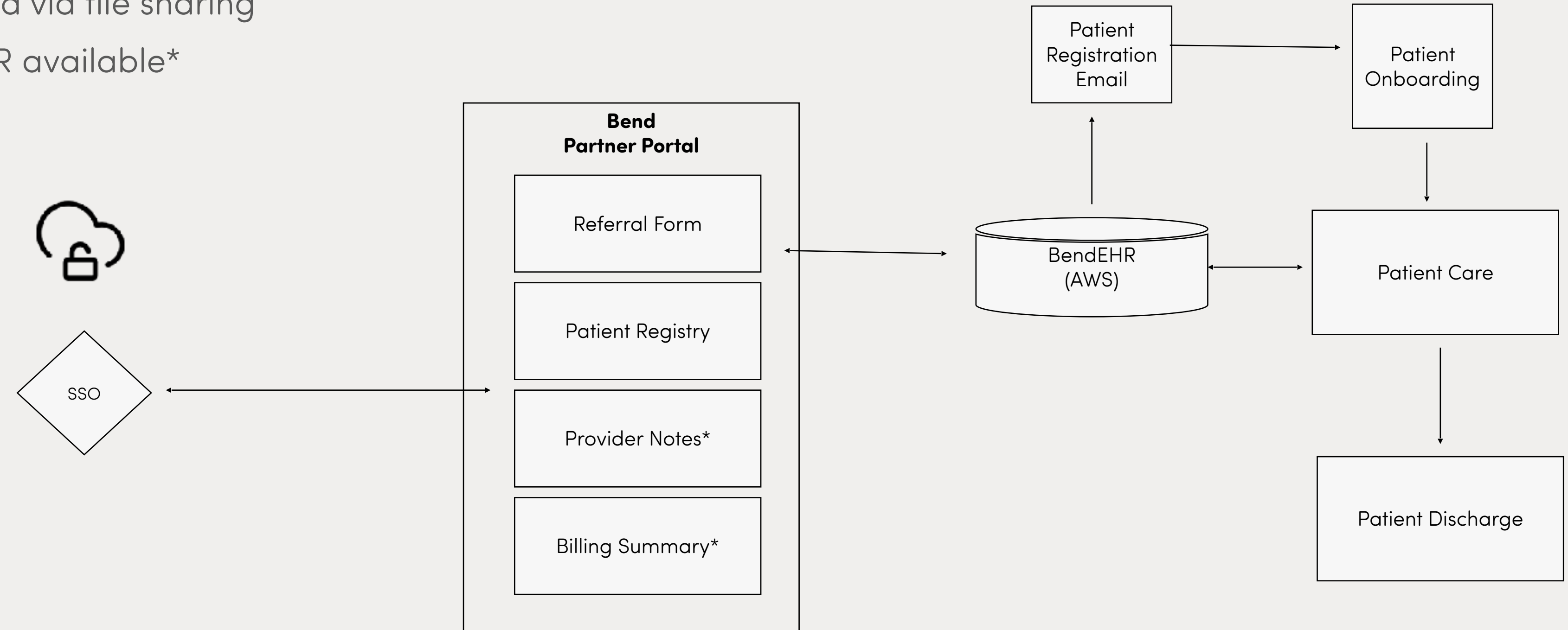

Feature 1: Referring patients to Bend

ROLE: HEALTH SYSTEM CARE COORDINATOR

ACTIVITY: ENROLL PATIENTS IN BEND

(All fields are required unless specified optional)

REFERRING PHYSICIAN/PCP

Search by PCP Name

Enrolled Parent or Guardian Information

EMAIL:

Email Address

FIRST NAME:

First Name

LAST NAME:

Last Name

BIRTH DATE:

mm/dd/yyyy

PHONE:

(555) 555-5555

ZIP CODE:

00000

INSURANCE CARRIER:

Select...

Enrolled Child or Teen Information

MRN OR PATIENT IDENTIFIER:

FIRST NAME:

First Name

LAST NAME:

Last Name

PREFERRED NAME: (OPTIONAL)

Preferred Name

BIRTHDATE:

mm/dd/yyyy

SEX:

Select...

GENDER:

Select...

RACE-ETHNICITY:

Select all that apply

STREET 1:

STREET 2: (OPTIONAL)

CITY:

STATE:

Select...

ZIP CODE:

00000

MILES FROM ZIP:

5 miles

PREFERRED PHARMACY: (OPTIONAL)

Search by Name/Address

REASON FOR REFERRAL:

Select...

PRIOR MENTAL HEALTH CONDITION: (OPTIONAL)

Select all that apply...

ATTACH MEDICAL RECORDS: (OPTIONAL)

Drag and drop file(s) here
or browse for file(s)

Max file size: 95.37MB
.pdf, .jpg, .jpeg, .png, .gif, .doc, .docx, .ppt, .pptx, .xls, .xlsx, .csv, .txt, .rtf

Complete enrollment

Parent or guardian will receive an email with instruction on how to get started with Bend Health after selecting "Complete enrollment."

Feature 2: Patient Registry

ROLES:

- 1. HEALTH SYSTEM CARE COORDINATORS
- 2. BEND CARE MANAGERS

ACTIVITIES:

- 1. CHECK PATIENT STATUS IN BEND CARE
- 2. CREATE AND MANAGE PATIENT-RELATED TASKS
- 3. NOTIFY PROVIDERS OF NEW AND COMPLETED TASKS

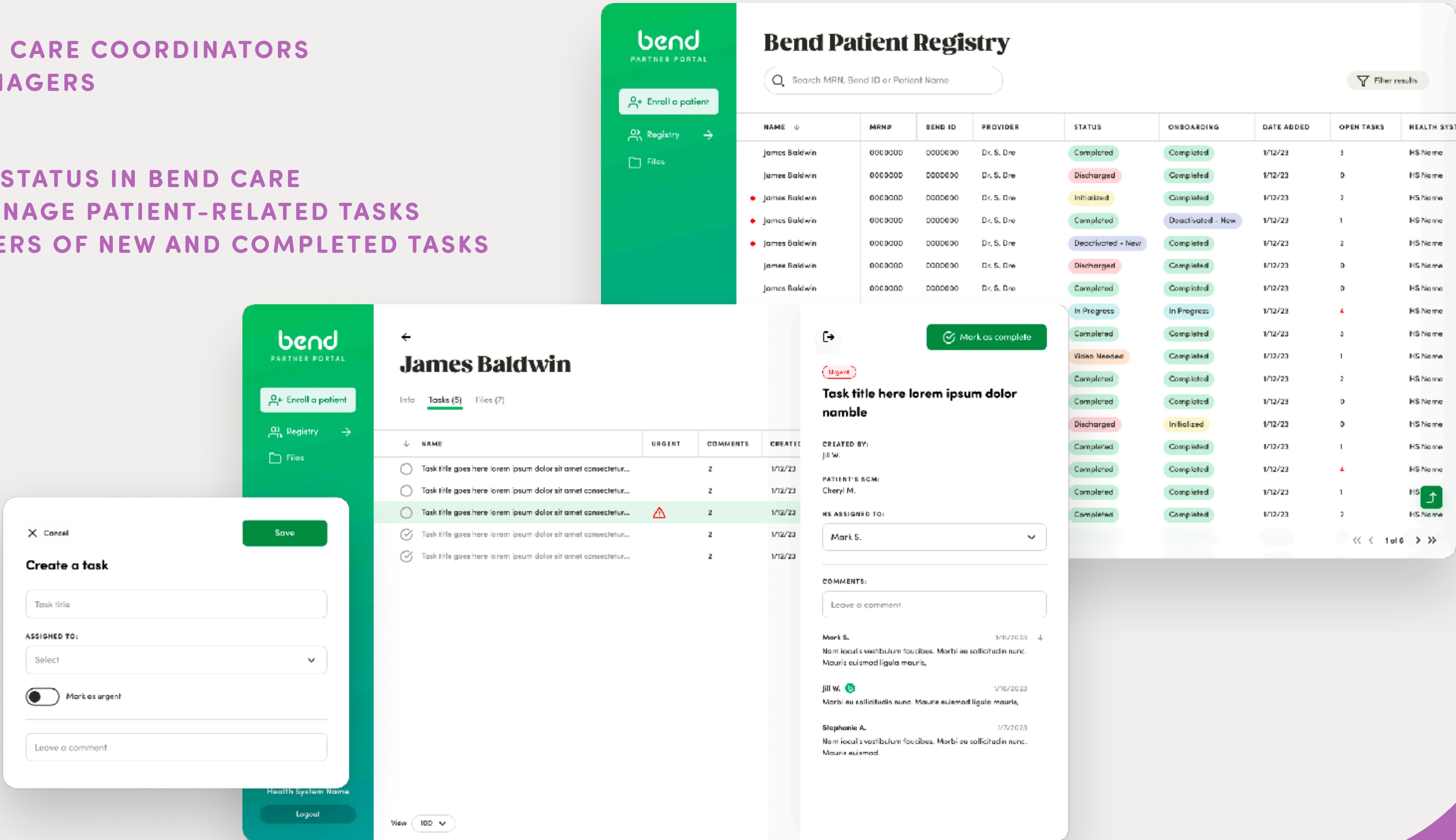

Feature 3: Patient file sharing

ROLES:

- 1. HEALTH SYSTEM CARE COORDINATORS
- 2. BEND CARE MANAGERS

ACTIVITIES:

RECIPROCAL SHARING OF PROVIDER NOTES AND PATIENT SUMMARIES FROM SYSTEM AND BEND EHR

NOTE:
ABILITY TO AUTOMATE FILE
INGESTION TO EHR AVAILABLE

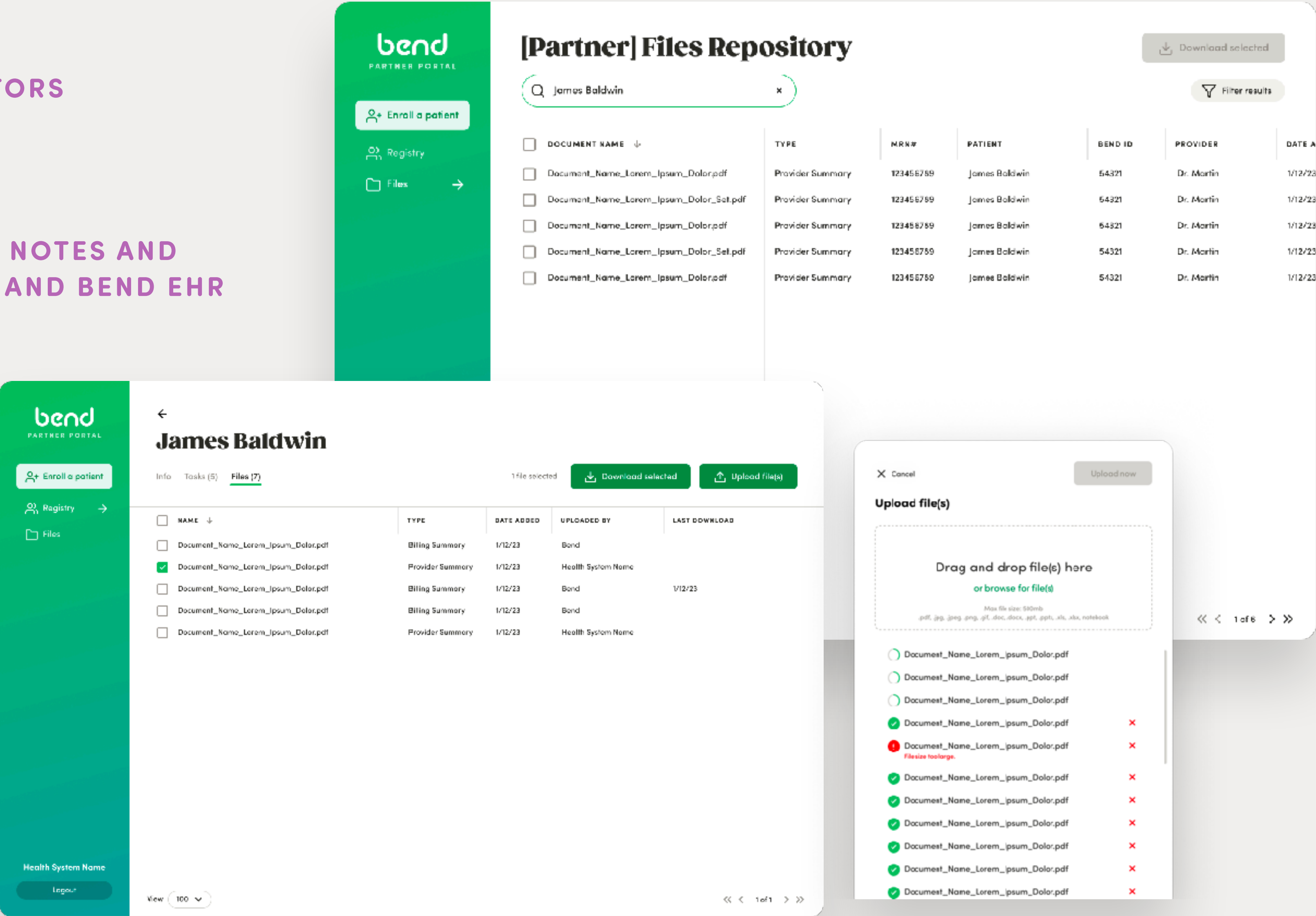

Sample of shared patient file and provider notes

bend

Bend Health Psychiatric Provider Note

Patient Name: Alex Carpenter

Bend ID: 12345

MRN: 6789

Bend Provider Notes

Date of Service: 02/14/2023

Time tracking: 23 minutes

Psychiatric Provider: Dr. Child Psychiatrist

NOTE: Bend Psychiatric Providers use asynchronous, patient-completed monthly assessments and video updates to understand progress and provide care recommendations.

Diagnosis:

F43.22 adjustment disorder with anxiety

Assessment:

Presents with symptoms of anxiety in the context of a recent diagnosis of cancer in the family (maternal grandfather). Based on the interview and a review of assessments, symptoms are low and currently mildly interfering with functioning.

Care Program:

Care Program for Anxiety

Plan:

1. Start Care Program for Anxiety

2. No medications are indicated at this time.

3. No labs are indicated at this time.

Symptom Measures:

PHQ-9A:

GAD-7:

Perceived Stress Scale:

Altman Mania:

Screening Results:

Not clinically significant (4/27)

Mild (5/21)

Not clinically significant (4/40)

Not clinically significant (0/1)

bend

DOCS:

Eating Disorder::

PROMIS Sleep:

Internet use screening question for teen:

SNAP-IV Inattention:

SNAP-IV Hyperactivity:

SNAP-IV Oppositional:

Single-Item Burnout:

Symptoms not clinically significant (0/1)

Subclinical (19/78)

Severe (33/40)

Moderate (2/3)

Not clinically significant (2/27)

Not clinically significant (3/27)

Not clinically significant (4/24)

Mild (3/5)

Patient Reported Data

Vitals:

Height: 5' 6" (01/23/2023)

Weight: 125 lbs (01/23/2023)

Heart rate: 75 bpm (01/23/2023)

Blood pressure: 120/80 (01/23/2023)

Medical History:

Medications:

Medication allergies:

Previous medical conditions:

Previous mental health conditions:

Genetic testing:

None reported

None reported

Asthma

None reported

None reported

Bend Health, Inc. Confidential

46

Bend Health, Inc. Confidential

47

Feature 4: Billing summaries

ROLES:

- 1. HEALTH SYSTEM BILLING/RCM
- 2. BEND RCM

ACTIVITIES:

- 1. MONTHLY BILLING SUMMARIES POSTED BY BEND
- 2. SYSTEM USES BILLING SUMMARY FOR BILLING

NOTE:

ABILITY TO AUTOMATE FILE
INGESTION TO EHR AVAILABLE

PARTNER PORTAL

Enroll a patient

Registry

Files

[Partner] Files Repository

James Baldwin

Download selected

Filter results

DOCUMENT NAME	TYPE	MRN#	PATIENT	BEND ID	PROVIDER	DATE A
Document_Name_Lorem_Ipsum_Dolor.pdf	Billing Summary	123456789	James Baldwin	54321	Dr. Martin	1/12/23
Document_Name_Lorem_Ipsum_Dolor_Set.pdf	Billing Summary	123456789	James Baldwin	54321	Dr. Martin	1/12/23
Document_Name_Lorem_Ipsum_Dolor.pdf	Billing Summary	123456789	James Baldwin	54321	Dr. Martin	1/12/23
Document_Name_Lorem_Ipsum_Dolor_Set.pdf	Billing Summary	123456789	James Baldwin	54321	Dr. Martin	1/12/23
Document_Name_Lorem_Ipsum_Dolor.pdf	Billing Summary	123456789	James Baldwin	54321	Dr. Martin	1/12/23



SAMPLE

Billing Summary - MM/DD/YYYY

mrn (Health System)	internal_id (bend Health)	first_name	last_name	date_of_birth	primary_dos	PCP name	PCP NPI	dx_1	dx_2	dx_3	cpt_1	cpt_2	cpt_3	duration
12345	1234	Ex 1st Name	Ex Last Name	1900-01-02	2023-03-03	Dr. John Doe	123456	F43.0			99493	99494		83
12345	1234	Ex 1st Name	Ex Last Name	1900-01-02	2023-03-02	Dr. John Doe	123456	F41.9			99493	99494		79
12345	1234	Ex 1st Name	Ex Last Name	1900-01-02	2023-03-03	Dr. John Doe	123456	F41.1			99493	99494		91
12345	1234	Ex 1st Name	Ex Last Name	1900-01-02	2023-03-03	Dr. John Doe	123456	F41.9			99493	99494	99494	141
12345	1234	Ex 1st Name	Ex Last Name	1900-01-02	2023-03-02	Dr. John Doe	123456	F43.0			99493	99494	99494	124
12345	1234	Ex 1st Name	Ex Last Name	1900-01-02	2023-03-03	Dr. John Doe	123456	F33.1	F41.1		G2214			30
12345	1234	Ex 1st Name	Ex Last Name	1900-01-02	2023-03-03	Dr. John Doe	123456	F42.9	F90.1		99493	99494	99494	154
12345	1234	Ex 1st Name	Ex Last Name	1900-01-02	2023-03-13	Dr. John Doe	123456	F41.1	F32.9		99493	99494	99494	114
12345	1234	Ex 1st Name	Ex Last Name	1900-01-02	2023-03-06	Dr. John Doe	123456	F41.1			99493			75
12345	1234	Ex 1st Name	Ex Last Name	1900-01-02	2023-03-03	Dr. John Doe	123456	F43.0			99493	99494		83
12345	1234	Ex 1st Name	Ex Last Name	1900-01-02	2023-03-02	Dr. John Doe	123456	F43.0			99493	99494	99494	122
12345	1234	Ex 1st Name	Ex Last Name	1900-01-02	2023-03-03	Dr. John Doe	123456	F33.41	F90.2		99493	99494	99494	138
12345	1234	Ex 1st Name	Ex Last Name	1900-01-02	2023-03-03	Dr. John Doe	123456	F90.2			99493	99494	99494	142
12345	1234	Ex 1st Name	Ex Last Name	1900-01-02	2023-03-02	Dr. John Doe	123456	F32.4	F41.1		99493	99494	99494	106
12345	1234	Ex 1st Name	Ex Last Name	1900-01-02	2023-03-03	Dr. John Doe	123456	F90.2	F41.9	F84.0	99493	99494	99494	150
12345	1234	Ex 1st Name	Ex Last Name	1900-01-02	2023-03-03	Dr. John Doe	123456	F33.9			99493	99494	99494	132
12345	1234	Ex 1st Name	Ex Last Name	1900-01-02	2023-03-07	Dr. John Doe	123456	F33.1			99493	99494		85

Implementation Overview

STEP-BY-STEP APPROACH TO IMPLEMENTING BEND COCM

FOUNDATION (1 – 2 weeks)

- **Understanding CoCM** – introduction to CoCM for providers and clinical staff.
- **Assess Current Practice** – understand current workflows and augment for CoCM.
- **How Bend is Different** – comprehensive understanding of Bend care model.

Deliverable – Training new CoCM workflows and tools for clinical staff.

PRE-LAUNCH (2 – 3 weeks)

- **Teams & Roles** – share profiles and bios of delegated care team.
- **Population Health** – identify target population and outcome expectations.
- **Patient Engagement Plan** – design a patient engagement and optimization plan.

Deliverable – Pro-forma on referral volumes.

LAUNCH

- **Patient Engagement** – implement patient engagement plan.
- **Registry** – track enrollment and care in patient registry.
- **CEUs** – provider CEUs for care plan review and acknowledgement.

Deliverable – Refine referral comms and clinical skills to ensure access and relapse prevention.

NURTURE (ongoing)

- Recurring business meetings
- Recurring clinical meetings
- Cobranded marketing outreach
- Monthly provider briefings
- Advanced training and support

Under CoCM, the health system/clinic bills for Bend services

COCM CODES ARE MEDICAL CODES APPROVED BY CMS FOR THE COLLABORATIVE CARE MODEL

Your patient provides general consent

- Co-pays may apply, time-based codes start upon enrollment

Health system bills the payer for Bend services

- CoCM CPT codes are medical codes that must be billed by the health system
- Codes are time-based, billed by the calendar month, by individual patient

Health system pays Bend

- Bend contract is flat rate, shared-savings

CoCM Medicaid and payer coverage

COVERAGE VARIES BY INDIVIDUAL INSURANCE PLAN, VERIFY COVERAGE ON A PAYER-BY-PAYER BASIS

Medicaid States

(as of 2022)

Arizona	New Jersey
California	New York
Delaware	North Carolina
Hawaii* Limited	Ohio* Limited
Illinois	Pennsylvania
Iowa	Rhode Island
Kansas	Texas
Kentucky	Utah
Maryland* Limited	Washington
Massachusetts	Wisconsin/BadgerCarePlus
Michigan	
Minnesota (no)	
Montana	
Nebraska	
New Hampshire	

Commercial Payers

(as of 2022)

Aetna	Humana
Anthem	Independence BCBS
Beacon	Magellan
BC ID	PreferredOne
BCBS (DC, DE, IL, MA, MD, MI, MT, NC, ND, NJ, NM, OK, SC, TX)	QualCare
Care First BCBS (MD, DC, DE)	Regence Blue Shield (ID, OR, UT, WA)
Cigna	Tricare
Emblem GHI PPO	UCare
Fidelis (Commercial & Public Sector)	United Healthcare/Optum
HealthPartners (MN)	Wellcare Health Plans, Inc.

CPT Codes

Initial

Service	Code
Registration	99484
16-35 minutes**	G2214
36-70 minutes	99492
Each additional 30 minutes*	99494

*May be billed up to 2x monthly
** Used in place of 99492 when code time minimums are not reached to bill 99492

NOTE: Optional PSA available for additional clinical services as needed.

Follow-up

Service	Code
Care Mgmt	99484
16-35 minutes**	G2214
36-60 minutes	99493
Each additional 30 minutes*	99494

What makes Bend Health unique?



- Clinician-founded, **clinician-lead, family-focused**
- The only provider using the **Collaborative Care Model*** in partnership with primary care pediatrics
- Validated kid, teen, and **family behavioral coaching** that improves access and lowers cost
- Most comprehensive mental health support for kids, teens, families addressing **subacute to severe mental illness and substance abuse**

* Over 90 RCTs have been published showing superior outcomes through integrated medical/behavioral care.

bend

Bend works in clinically supervised care teams

Bend Care Manager



**PSYCHOLOGY-RELATED
DEGREE**

Guides patients and coordinates care with internal and external care teams.

SYMPTOM SEVERITY

N/A



Everyday

Acute

CARE COORDINATION

Mental Health Coach



**MASTER-LEVEL OR
CERTIFIED COACH**

Teaches skills and the application of those skills to reach goals and make every day a little better.

SYMPTOM SEVERITY

None to moderate symptoms

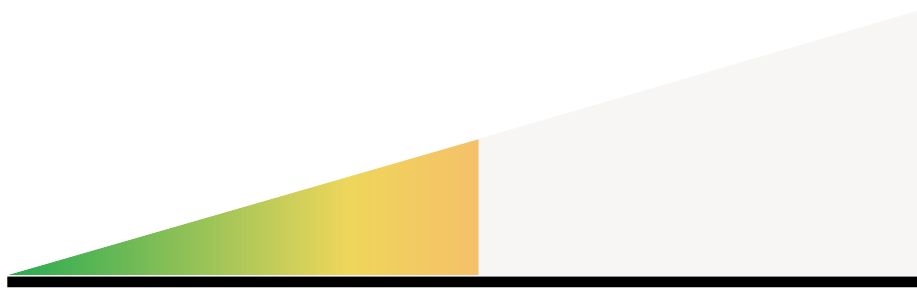

Everyday

Acute

EVIDENCED-BASED COACHING

Therapist



**LICENSED
THERAPIST**

Diagnoses patients, provides therapy with focus on past experiences, supervises teams.

SYMPTOM SEVERITY

Mild to severe symptoms

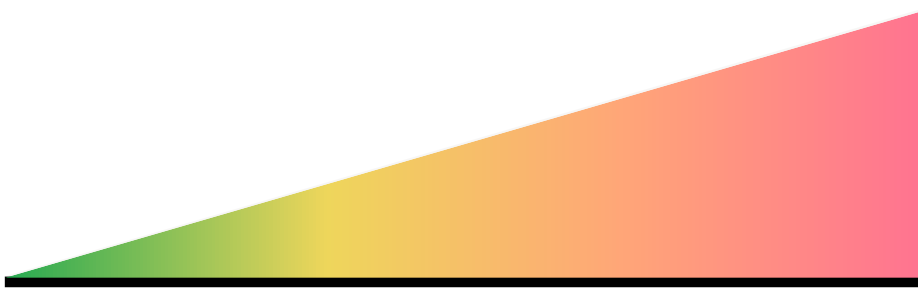

Everyday

Acute

THERAPY

Psychiatric Provider



**PSYCHIATRISTS &
NURSE PRACTITIONERS**

Diagnoses patients, prescribes meds, supervises teams.

SYMPTOM SEVERITY

Mild to severe symptoms

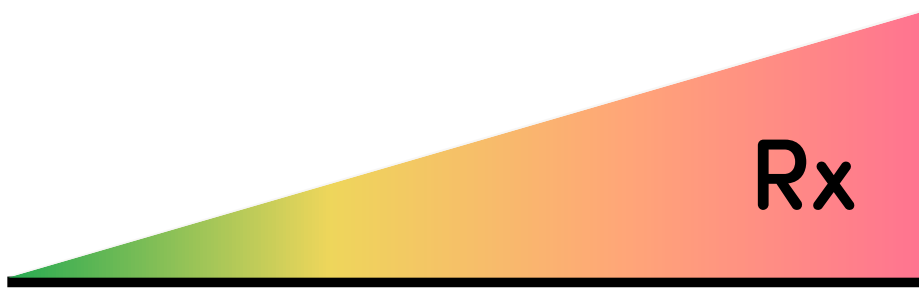

Everyday

Acute

MEDICATIONS MANAGEMENT

SUBCLINICAL

MILD - MODERATE

MODERATE - SEVERE

Referral Criteria

- Parenting issues
- LGBTQIA+ affirming care & support
- Stress management
- Insomnia
- Depression
- Anxiety
- Autism
- Body image
- PTSD
- OCD
- ADHD
- DMDD
- ODD
- Bipolar disorder
- Behavioral concerns
- Substance use (mild-moderate)

Exclusions

- Schizophrenia
- Moderate-severe intellectual disability
- Reactive Attachment Disorder
- Individuals currently on probation
- Active child protection cases
- Court or custody evaluations

WILL ACCEPT BACK AFTER CRISIS STABILIZATION

- Severe active eating disorder
- Active psychosis (severe hallucinations, severe paranoia, grave disability)
- Active suicidal ideation with a plan
- Active severe self-harm
- Active severe aggression
- Individuals who are in need of detox

Social Determinants of Health (SDoH) Clinical Process

PROCESS OVERVIEW

Social determinants of health significantly impact mental health outcomes – especially for the most vulnerable populations.

Factors such as education, income level, and environment must be considered when providing treatment to achieve better health outcomes in these populations.

We recognize the importance of not only identifying and linking our members to appropriate resources, but also addressing the issues therapeutically and monitoring/tracking every three months.

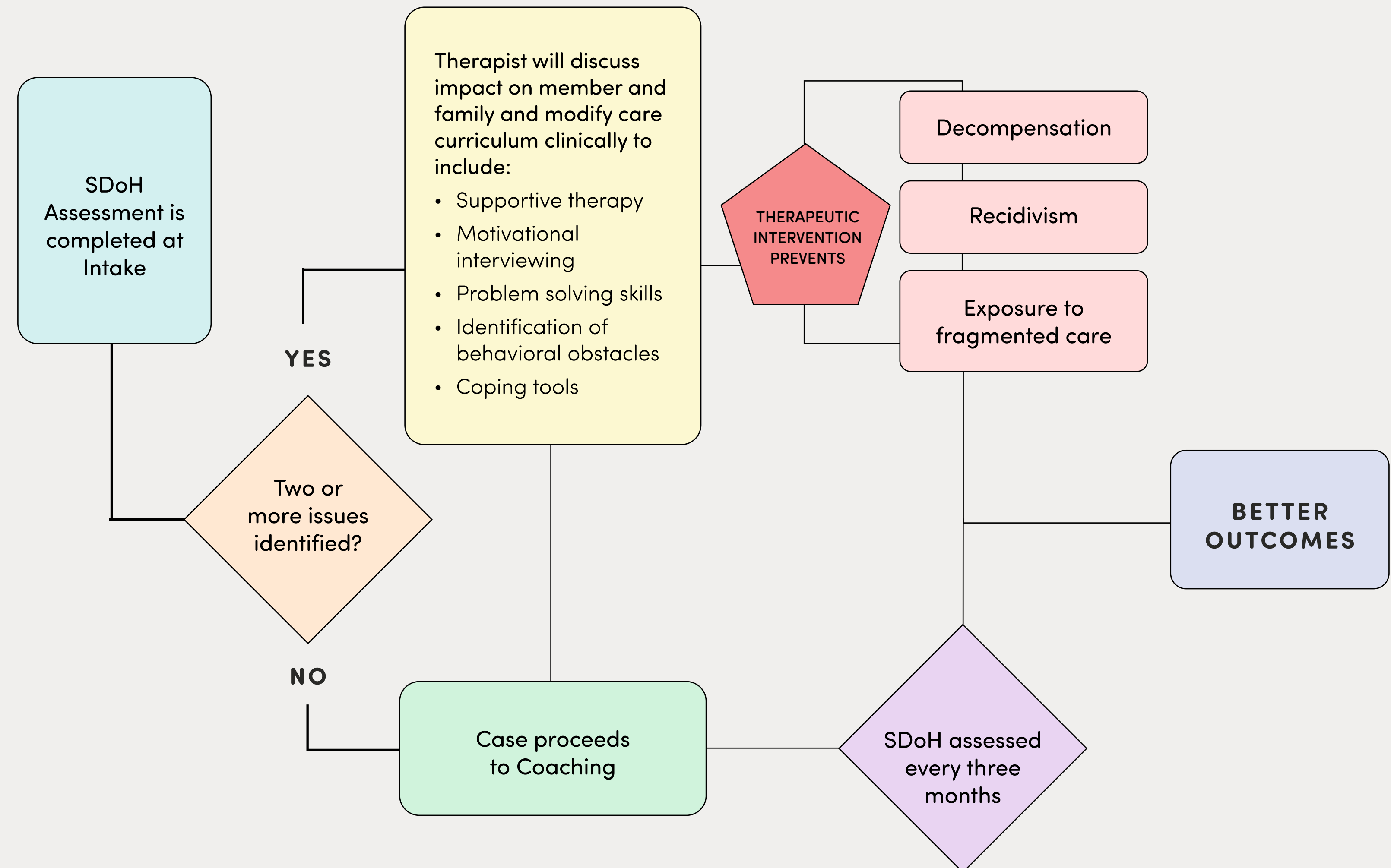

Neurodiversity (Autism) Care Program

Autism Parent Support Care Program

CREATES AWARENESS OF EVIDENCE-BASED CONCEPTS FROM:

- Parent-implemented interventions (PII)
- Functional Communication Training (FCT)
- Acceptance and Commitment Therapy (ACT)
- Social Narratives (SN) to improve parent-child relationships and decrease challenging behaviors.

REFERRAL DEMOGRAPHIC:

- Kids/teens neurodivergent, specifically on the autism spectrum.
- Diminished quality of family life, parents of children with disabilities often display higher rates of stress, anxiety, and depression than parents of typically developing children.

PARENT-LED BEHAVIORAL MANAGEMENT SKILLS:

- Implementing parent coaching provides parents with the skills necessary to engage in meaningful and positive interactions with their children.
- Helps members improve child behaviors and skills through parent implementation throughout the family's everyday routines and activities.
- Modules identify social communication deficits and challenging behaviors and provide acceptable forms of communication to achieve the desired outcome.
- Helps guide the child and caregiver to acceptance, support, and understand key concepts.
- Tools are introduced to provide the family with practical skills they can implement at home to address challenging behaviors.

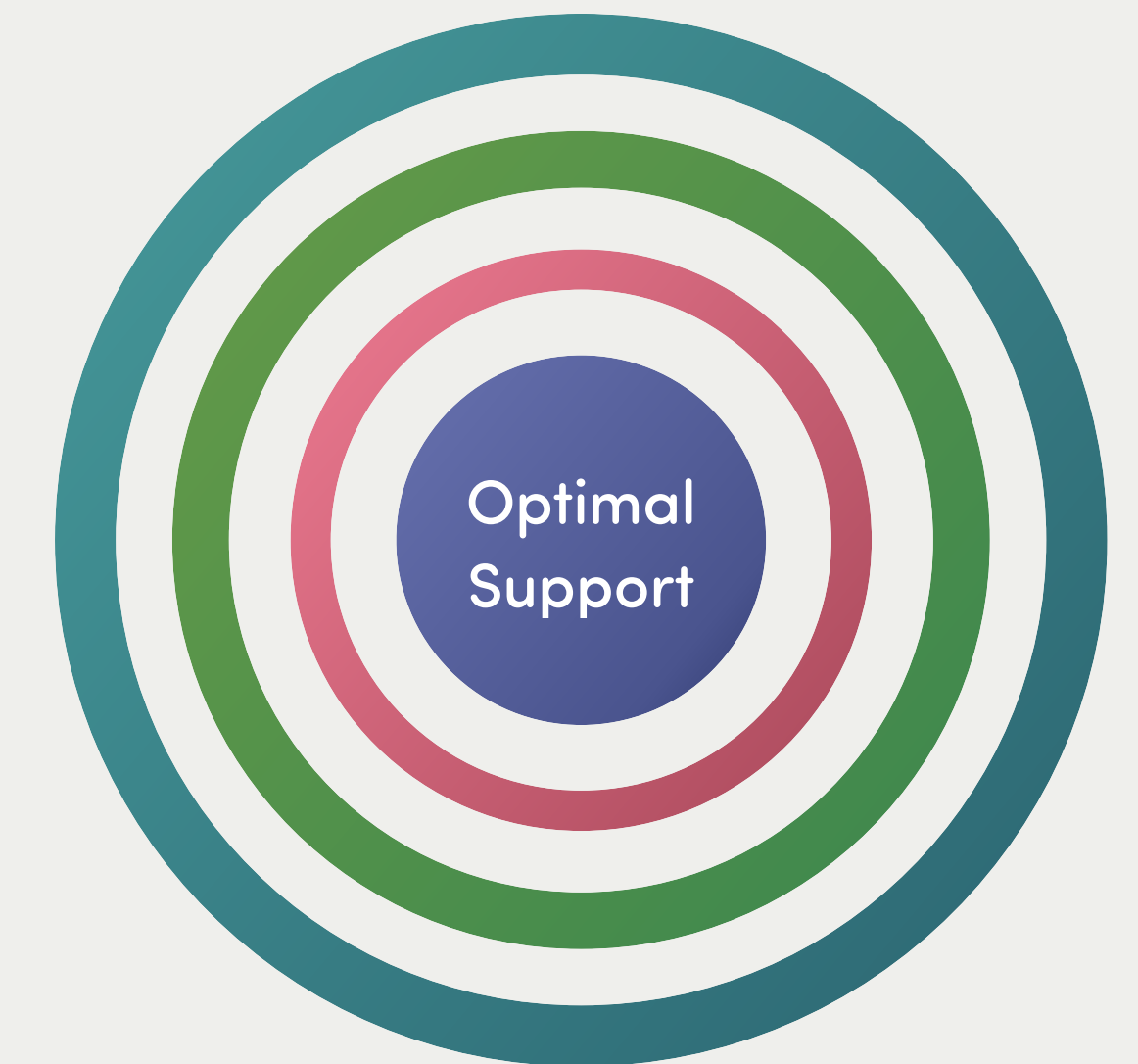

LGBTQIA+ Affirming Care

DESIGNED WITH THE INPUT OF BEND HEALTH THERAPISTS WHO ARE LGBTQIA+



LGBTQIA+ individuals are more likely to experience anxiety, depression, and other mental health conditions due to social stigma, discrimination, and other stressors.

Our affirming care and support helps LGBTQIA+ teens feel more comfortable and confident, improving their mental health, overall quality of life, and boosting their clinical outcome.

We recognize overall well-being of LGBTQIA+ individuals through:

- Use of preferred pronouns and preferred names.
- Identity transition support tools and resources.
- 1:1 parent/caregiver coaching.
- Supervision and input from Bend LGBTQIA+ practitioners.
- Whole-family support ensuring or improving acceptance and repairing family relationships.
- Equity, inclusion, support, and affirming techniques integrated across all care programs.
- Training on LGBTQIA+ best-practices to ensure a safe and affirming member experience.
- Training for Bend coaches on key indicators such as anxiety and depression connected to gender identity and sexual orientation to ensure prompt care escalation if needed.
- Ongoing supervision and oversight by a licensed practitioner to ensure clinical indicators are identified and the appropriate level of care is always provided.

Clinical Quality at Bend Health

OVERVIEW

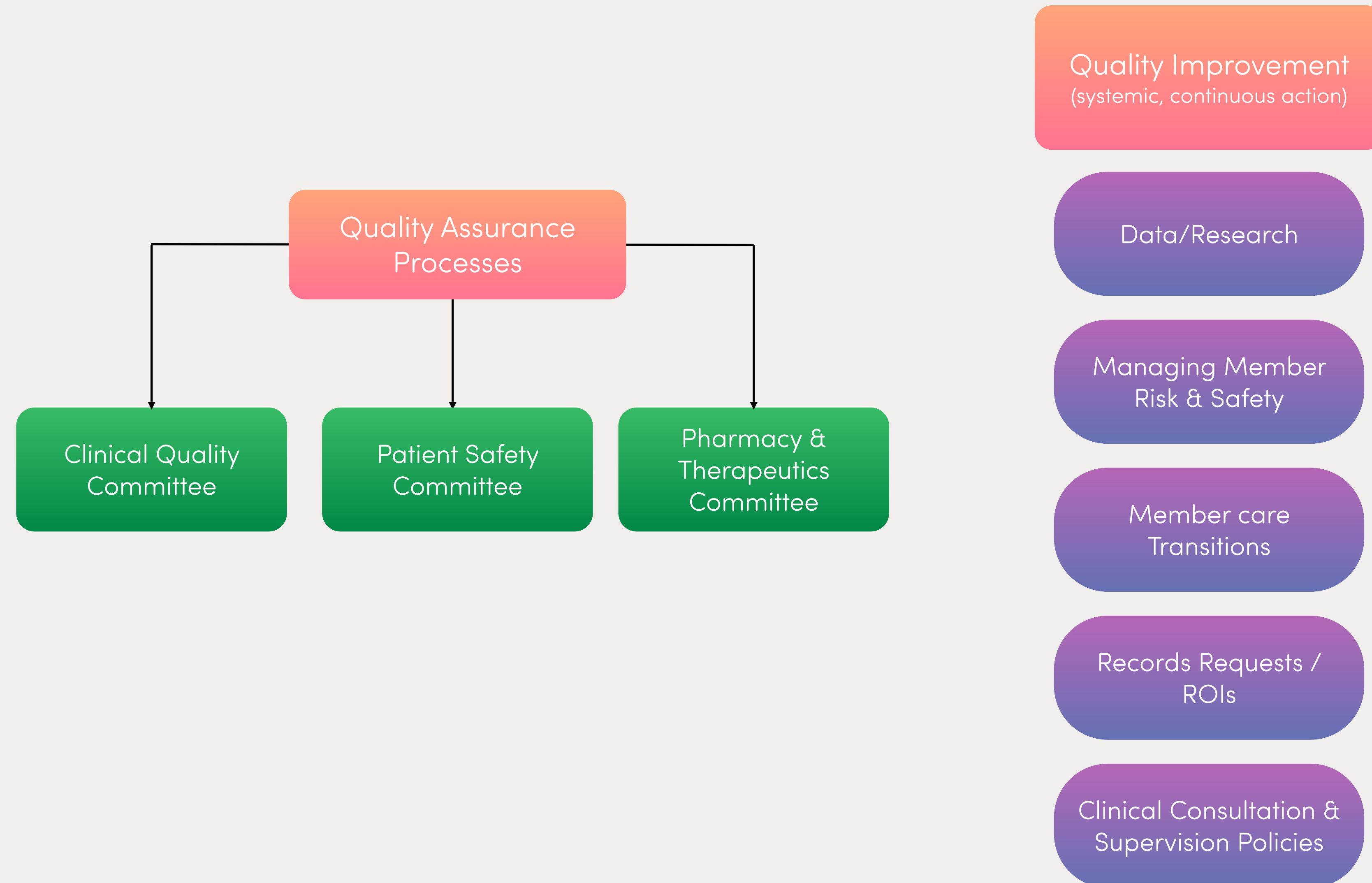

Clinical Quality at Bend Health

QUALITY ASSURANCE

